

## 25 YEARS AGO...

---

...the concept of a food bank was still relatively unheard of in the state of Texas. Despite a growing food banking movement that had started in Phoenix, Arizona 15 years prior, not even those in the grocery business or food industry had truly caught wind of what was developing.

But that would change once visionaries and eventual North Texas Food Bank founders Jo Curtis, Kathryn Hall, Lorraine Griffin Kircher and Liz Minyard decided to address the very real issue of hunger in North Texas.

Through volunteer efforts and generous donations from the community, the North Texas Food Bank opened for operation in September of 1982. Within four months, nearly 400,000 pounds of food had been distributed to hungry men, women, children and seniors.

What had begun with a volunteer staff of ten people and a collection of donated equipment eventually grew into a well-oiled machine, distributing record amounts of food to those in need through unprecedented programs and events. The first Kids Cafe opened in 1998 to serve healthy after-school meals to hungry children, and in 2002, the Community Kitchen program was established to teach disadvantaged individuals culinary job skills while preparing meals for Food Bank Member Agencies. Special events like Empty Bowls and KRLD Restaurant Week grew to become annual outlets for hunger awareness and fundraising in North Texas.

Despite many challenges and changes, including an economic downturn in the early 1990s and two hurricanes that destroyed millions of homes in the Gulf Coast in 2005, the North Texas Food Bank has never lost sight of its vision for a hunger-free community. Through the support of individuals, foundations and corporations, the Food Bank has distributed more than 360 million pounds of food to hungry North Texans since its inception.

We've celebrated many milestones in 25 years, and we look forward to many more in the years to come. Your support is invaluable as we continue feeding those in need and providing hope.

### **The North Texas Food Bank:** *Then and Now*

In 25 years of service to the community, the North Texas Food Bank has experienced significant growth in many areas. Our service area has spread to 13 counties, we're reaching hungry people of all ages through a wide range of programs, and we've even reconfigured our warehouse to serve more of those in need.

At the heart of all this growth and change is our unfaltering vision of a hunger-free community – put into action by distributing food to North Texans in need. In our first year of service, the Food Bank distributed just under 400,000 pounds of food. This fiscal year through the support of friends like you, we were able to distribute more than 32 million pounds of food. And since 1982, the Food Bank has distributed an incredible 362 million pounds of food.

# PRESIDENT'S LETTER

---

Dear North Texas Food Bank Friends and Supporters:

Over the span of 25 years, it's inevitable that things will change. Fashion trends, music, and even the economy constantly shift with the times.

Much has changed in the last quarter century at the North Texas Food Bank, too. With an ever-growing community like ours, the Food Bank has adapted over the years to continue meeting the needs of hungry men, women, children and seniors in 13 North Texas counties.

This year marks the Food Bank's 25th year of service to this community. When I think about the hundreds of thousands of people who have been impacted by the food they've received from one of the Food Bank's feeding and education programs, I am truly overwhelmed. To know that seniors are living longer, healthier lives because of regular hot meals or that children are concentrating better in class because of the backpacks of food they receive through Food 4 Kids is a powerful illustration of the Food Bank's mission. And while the words of our mission statement have changed, the heart of our mission has not.

The past 25 years have been years of remarkable growth, and we look forward to many more years of serving those in need with your help. The generosity of individuals, foundations and corporations like you make it possible for the Food Bank to provide food to those who need it – and your support doesn't go unnoticed.

Thank you for sharing in our passionate pursuit of a hunger-free community.

Sincerely,



G. Scott Williford  
President

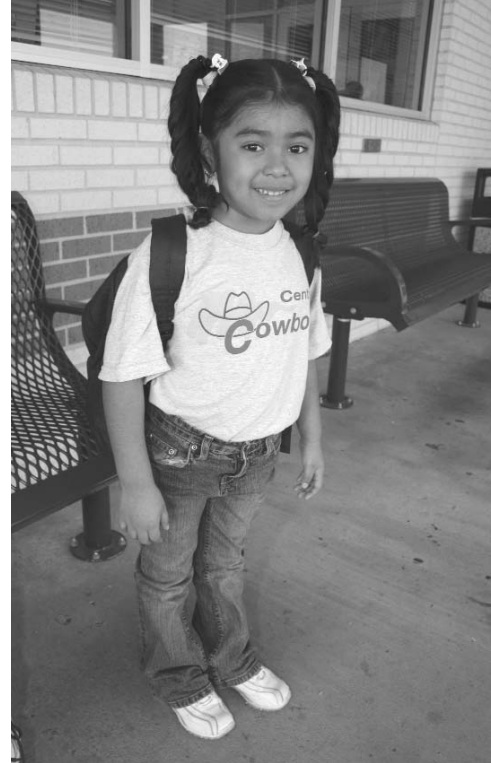

*The North Texas Food Bank passionately pursues  
a hunger-free community.*

# FOUNDERS' LETTER

---

Dear Friends,

It's hard to find the words to describe just how humbled we feel to have had the privilege of being involved in the inception of North Texas Food Bank. We had no idea back in 1982 that one day the organization we were creating would grow into what it is today: a 72,000 square-foot facility distributing more than 30 million pounds of food per year to hundreds of thousands of hungry North Texans.

But the Food Bank is so much more than just pounds of food and square footage. As you'll see in the pages that follow, a vast array of programs exist to serve the unique needs of this community. From Community Kitchen, helping disadvantaged individuals find their place in the world through culinary job skills training, to Food 4 Kids, keeping hungry children nourished with backpacks of healthy weekend food, the North Texas Food Bank is committed to feeding those in need through innovative and effective outlets.

We never could have envisioned the immense impact the Food Bank would grow to have in this community after 25 years. But somehow we always knew that one thing would stay the same – the unwavering mission to see every hungry North Texan fed.

Because so many of you have adopted this same vision, the Food Bank continues to serve those in need, now and for years to come. Your support plays an invaluable role in the effort to end hunger in our community.

As we look back on 25 years of service, we also look forward with anticipation to the years that lie ahead. Thank you for being a part of this journey.

Sincerely,

Liz Minyard  
Kathryn Hall  
*Founders*

## **The North Texas Food Bank:** *Then and Now*

Our Member Agencies are an integral part of our work to feed the hungry in North Texas. Thanks to the support of this community, we are able to distribute food to pantries, senior centers, soup kitchens, shelters, after school programs and other social service centers in our 13-county service area.

In our 25 years of service, the number of Member Agencies has grown. During this fiscal year we have been honored to serve 252 Member Agencies who work diligently at the frontlines of hunger.

# FOOD FACTS

BECAUSE OF THE LOYAL SUPPORT FROM INDIVIDUALS, CORPORATIONS, FOUNDATIONS AND ORGANIZATIONS, THE NORTH TEXAS FOOD BANK ACHIEVED LANDMARK MILESTONES IN THE FIGHT TO END HUNGER IN NORTH TEXAS DURING ITS 25TH YEAR:

	FISCAL YEAR 2006	FISCAL YEAR 2007	DIFFERENCE
*POUNDS OF FOOD DISTRIBUTED:	36,378,896	32,150,370	-11.62%
NUMBER OF MEMBER AGENCIES:	246	252	2.44%
**NUMBER OF FAMILIES SERVED THROUGH FOOD PANTRY SYSTEM	675,518	633,912	-6.16%
**NUMBER OF MEALS/SNACKS SERVED THROUGH SOUP KITCHEN AND SHELTER SYSTEM	5,968,325	5,611,463	-3.96%
VOLUNTEER HOURS	59,013	50,440	-14.53%

\*These figures include product distribution to other America's Second Harvest food banks.

\*\*These figures exclude product distribution to other America's Second Harvest food banks.

# HOW IT WORKS

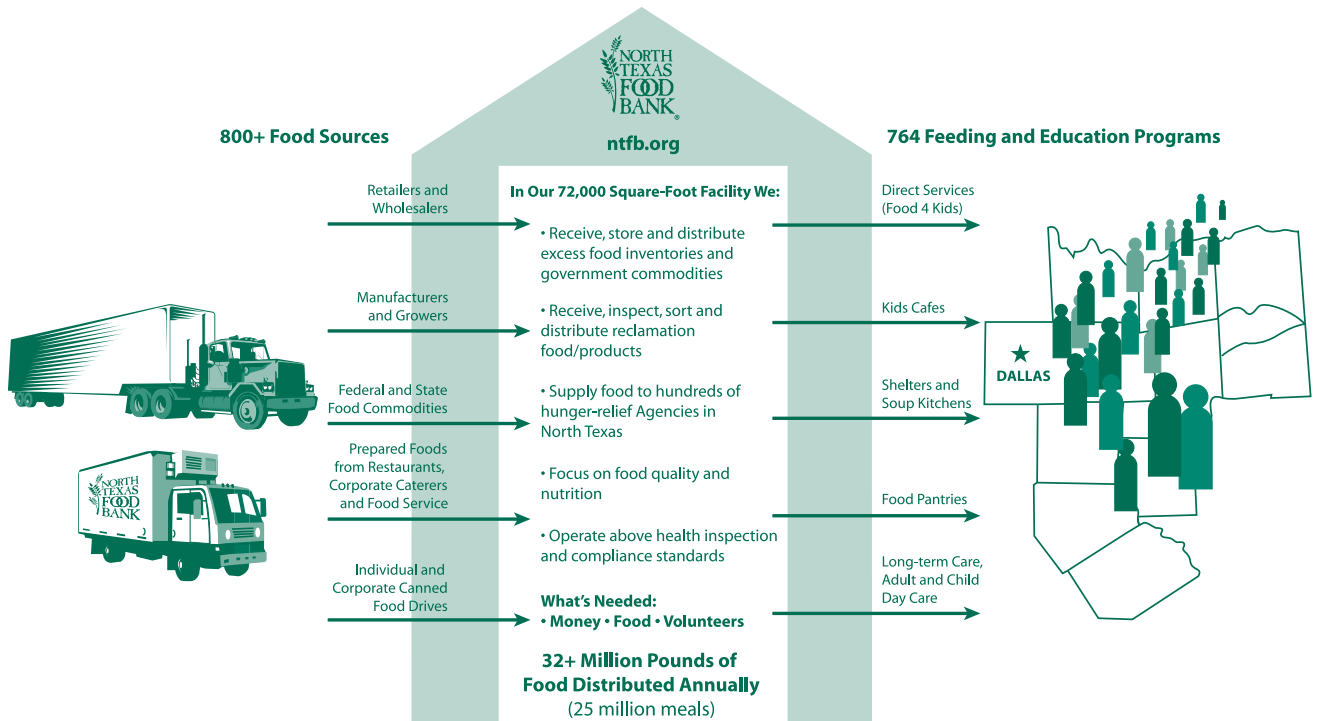

## OUR EVENTS

**KRDL RESTAURANT WEEK**, presented by Central Market, in its ninth year, was the most successful year to date! Running August 14 – 20, with 80 participating restaurants extending the event an extra week or two, Restaurant Week proved yet again to be a great way to raise awareness about the issue of hunger in North Texas. Restaurants generously donated \$7 from each \$35 fixed-price meal to the Food Bank, helping to raise \$343,056 for those in need.



**CANSTRUCTION** was a feast for the eyes for the 11th year in a row. Sixteen design and architecture firms constructed larger-than-life creations from nonperishable food items, which were on display at NorthPark Center from August 26 through September 10. All food items were donated to the Food Bank at the event's conclusion, and this year's *canstruction* brought in 51,820 pounds. Our sincerest thanks to this year's sponsors, City Sprint 1.800.Deliver; Centex Construction, Web Dex, Colonial Bank, North Park Center, Wendy Barber Productions, Spencer Hill Photography, Thomas Reprographics and Maggiano's Little Italy, as well as our talented participants: BOKA Powell; BRW Architects, Inc.; ccrd Partners; Corgan Associates, Inc.; Gensler; Gresham Smith & Partners; HDR Architecture, Inc.; HKS, Inc.; Heights Venture Architects, LLP; James Harwick + Partners, Inc.; Jaster-Quintanilla Dallas, LLP; Jonathan Bailey Associates; L.A. Fuess Partners Engineers; Merriman Associates Architects; Omniplan and Tarrant County College's Southeast Campus Student Chapter.



**IT'S A FAIR DEAL AT THE STATE FAIR OF TEXAS SPONSORED BY KROGER** proved to be more than just a fair deal for North Texans – it was a hunger relief effort and a great volunteer opportunity. From September 29 through October 18, fairgoers received discounted admission prices for bringing three canned food items for the Food Bank on Wednesdays through Kroger's It's a Fair Deal Wednesdays. Fairgoers also received discounted admission prices on opening day for bringing a 20 ounce Coca-Cola product to donate to the Food Bank. The Food Bank received more than 130,000 pounds of non perishable items. We'd like to thank the following groups for volunteering their time and efforts to collect food items and Coke products: Alcoa; Bank of America; Buckner Ministry; Capital One; Coca-Cola; Eastgate Baptist Church; EDS; Grant Thornton; Hope Center; Lockheed Martin; Medical Center of Plano; Operation Blessing; Perot Systems; Sabre Holdings; Sharing Life; Vought; Wal-Mart; and Walden Preparatory School.

**SLAM DUNK HUNGER** made a big impact on hunger relief in North Texas this year. On November 21, Mavs players Dirk Nowitzki and Jason Terry teamed up with Dave & Busters, CBS-11, TXA-21, The Dallas Mavericks Foundation and the Food Bank to bring in \$40,653 – translating into 203,265 meals for hungry North Texans. Thank you to all who participated.

**THE WHOLE FOODS GIVING TREE** campaign, presented by Whole Foods Market, encouraged customers to buy a paper ornament to decorate the store's Giving Tree throughout the month of December. Proceeds went to the Food Bank, and customers had the opportunity to donate in any dollar amount. This year's Giving Tree ran from December 1 – 24 at six Metroplex stores and brought in \$40,027, providing more than 200,135 meals for hungry North Texans.

**EMPTY BOWLS PRESENTED BY TOM THUMB** commemorated its eighth year on February 16, 2007. More than 1,200 guests gathered at the Meyerson Symphony Center to enjoy the savory soups, breads and desserts provided by local restaurants. Local artists donated more than 2,000 beautiful, handcrafted bowls for the occasion. The event brought in \$89,120, translating into an incredible 445,600 meals for hungry North Texans. We'd like to extend a special thank you to our sponsors: Tom Thumb, Grant Thornton, Dave & Busters, EDS, Lockheed Martin, Mullis Newby Hurst, Post Properties, and Rent-A-Center.

**TASTE OF THE NFL – THE ULTIMATE DALLAS COWBOYS TAILGATE PARTY PRESENTED BY LOCKHEED MARTIN** saw record numbers in its third year! Hosted by Dallas Cowboys defensive end Marcus Spears and linebacker DeMarcus Ware at Kent Rathbun's Abacus Restaurant, the event raised \$103,833 for hungry North Texans on April 22 – that's more than 500,000 meals for those in need! Other celebrated chefs were on hand for the party, including Blythe Beck of Hector's on Henderson; Anthony Bombaci of Nana Grill and the Hilton Anatole; Richard Chamberlain of Chamberlain's Steak & Chophouse and Chamberlain's Fish Market; Gilbert Garza of Suze; David Holben of Del Frisco's; Julia Lopez and Noelle Grant of La Duni; Kevin Maxey of Craft Dallas; Jim Severson of Sevy's Grill; John Tesar of the Mansion on Turtle Creek; Casey Thompson of Shinsei; Chris Ward of Mercury Grill; and James Williams of the North Texas Food Bank. We have many generous sponsors to thank, including: Annette & Wade Brannan; Brown Forman; Cumulus Radio; CBS 11/TXA21; Digital Replay; Grainger; Holmes Murphy; Jus Made; Lemmons Company; Lott Marketing; Manhattan Software, Inc.; Par-Way Vegalene; ProFiles Sports, Inc.; Rico's; Schepps Dairy; Suzanne Johnson; and Tyson. We'd also like to thank Thomas Reprographics, E&J Gallo, Davis Mountains, Whole Foods Market, Albertsons, Skyy Vodka, Winn Meat Company, Terlato, and several other donors that contributed to the success of this event.

**HUNGER AWARENESS DAY PRESENTED BY ALBERTSONS** provided many North Texans from corporate, civic and public sectors an opportunity to serve this year. More than 150 hard-working volunteers helped package the equivalent of 62,500 meals for our neighbors in need on June 5. The Stewart Jones Band provided music and volunteers enjoyed coffee from Royal Cup while they worked. More than \$32,000 was raised from their efforts! We would like to thank our generous sponsors: Albertsons, Southwest Airlines, EDS and KPMG.

**NATIONAL ASSOCIATION OF LETTER CARRIERS ANNUAL FOOD DRIVE LOCALLY SPONSORED BY KROGER** was a great success in its 15th year. City of Dallas residents were encouraged to place nonperishable food items by their mailboxes on May 12, which were then picked up by their mail carriers and delivered to the Food Bank. Far surpassing last year's efforts, the drive brought in an incredible 164,534 pounds of food and \$10,000 for hungry North Texans – much of which benefits children who receive free or reduced-price meals at school but can no longer depend on this food during the summer.

## The North Texas Food Bank: *Then and Now*

Through a variety of special programs with unique purposes and goals, the Food Bank is able to help those in need of all ages. Each program has grown substantially to meet the increasing needs of this community as the Food Bank continues to serve more people in need than ever before.

The development of the Community Kitchen Program is a perfect example of this growth. Back in 1982, the Community Kitchen had yet to be envisioned. But today, this exceptional program is teaching disadvantaged individuals valuable life skills while they produce more than 10,000 meals each week for hungry North Texans.

# STATEMENT OF ACTIVITIES

## SUPPORT AND REVENUE

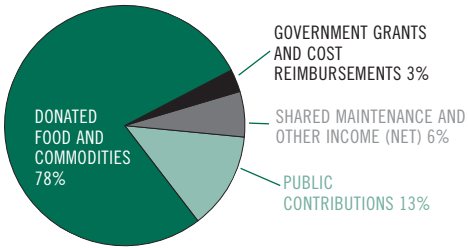

## FUNCTIONAL EXPENSES

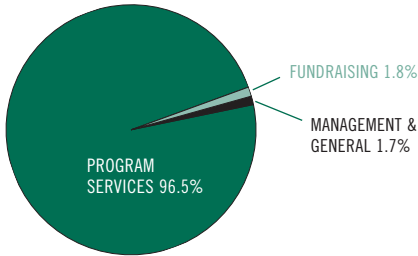

SUPPORT AND REVENUE	TOTAL
<b>PUBLIC SUPPORT:</b>	
• Public contributions	\$6,642,757
• Donated food and commodities	\$39,938,190
<b>TOTAL PUBLIC SUPPORT</b>	<b>\$46,580,947</b>
• Government grants and cost reimbursements	\$1,708,891
<b>REVENUE:</b>	
• Shared Maintenance	\$2,097,411
• Investment Income	\$246,632
• Other revenue	(\$63,421)
• Gain (Loss) on investments - realized and unrealized	\$579,037
<b>TOTAL REVENUE</b>	<b>\$2,859,659</b>
<b>TOTAL PUBLIC SUPPORT AND REVENUE</b>	<b>\$51,149,497</b>

FUNCTIONAL EXPENSES	
• Program Services	\$46,665,158
• Management & General	\$856,838
• Fundraising	\$836,734
<b>TOTAL FUNCTIONAL EXPENSES</b>	<b>\$48,358,730</b>

# STATEMENT OF FINANCIAL POSITION

	UNRESTRICTED TOTAL	TEMPORARILY RESTRICTED TOTAL	GRAND TOTAL
<b>CURRENT ASSETS</b>			
• Cash	\$820,755	\$838,361	\$1,659,116
• Shared maintenance fees receivable (net allowance of \$29,465)	\$162,287	0	\$162,287
• Pledges Receivable	0	\$440,032	\$440,032
• Other Receivables	\$334,494	0	\$334,494
• Investments	\$4,759,965	0	\$4,759,965
• Inventory of food and commodities	0	\$1,959,619	\$1,959,619
• Prepaid expenses and other assets	\$89,968	0	\$89,968
<b>TOTAL CURRENT ASSETS</b>	<b>\$6,167,469</b>	<b>\$3,238,012</b>	<b>\$9,405,481</b>
• Pledges Receivable	0	\$140,109	\$140,109
• Building Equipment, Furniture and Fixtures (net)	\$6,271,035	0	\$6,271,035
<b>TOTAL ASSETS</b>	<b>\$12,438,504</b>	<b>\$3,378,121</b>	<b>\$15,816,625</b>
<b>CURRENT LIABILITIES</b>			
Accounts payable and accrued expenses	\$555,786	0	\$555,786
Due to (from) other funds	(\$580,141)	\$580,141	0
<b>TOTAL CURRENT LIABILITIES</b>	<b>(\$24,355)</b>	<b>\$580,141</b>	<b>\$555,786</b>
<b>UNRESTRICTED</b>			
Operating	\$7,179,655	0	\$7,179,655
Land, building and equipment	\$5,283,204	0	\$5,283,204
<b>TEMPORARILY RESTRICTED</b>			
Other (primarily inventory)	0	\$2,797,980	\$2,797,980
<b>TOTAL NET ASSETS</b>	<b>\$12,462,859</b>	<b>\$2,797,980</b>	<b>\$15,260,839</b>
<b>TOTAL LIABILITIES AND NET ASSETS</b>	<b>\$12,438,504</b>	<b>\$3,378,121</b>	<b>\$15,816,625</b>

An estimated wholesale value of the donated food and other products is included in both the Statement of Financial Position (ending inventory) and Statement of Activities. Wholesale pricing was calculated for each of 29 different categories by America's Second Harvest, and supplemented by local pricing data. The pricing used has been reviewed by independent auditors for both America's Second Harvest and the North Texas Food Bank. FOR THE FISCAL YEAR ENDING JUNE 30, 2007.

# FINANCIAL DONORS

## FRIENDS OF THE FOOD BANK

MS. JACQUELYN ACRES  
 MR. RUSS AIKMAN  
 JAMES ALBRIGHT  
 MS. BEVERLY ALBRIGHT  
 ANNE ALDRIDGE  
 MR. ORMAN ANDERSON  
 MR. JAMES ARNSBERG  
 THE SCOTT ANDERSON FAMILY  
 THE RICHARD & JOHNNIE AVEN FAMILY  
 MS. MELISSA BABCOCK  
 BROOK BAKER  
 MR. BOBBY BAKHSHIAN  
 THE BALZER FAMILY  
 MS. DELORES BARBOUR  
 THE ARCH BARNES FAMILY  
 MS. LOLEAN BARR  
 JOYCE BARTON  
 JAMES BATES  
 MR. JOHN BECKMAN  
 BOBBIE BEBE  
 KATHERINE BELEW  
 MS. KAREN BEMBRY  
 THE HERBERT BENNETT FAMILY  
 DON BERRY  
 THE BLACK FAMILY  
 THE DAVID & KIM BLACK FAMILY  
 MR. ARTHUR BLAIR, JR.  
 THE STEVEN BLASNIK FAMILY  
 THE THOMAS BELLINGER FAMILY  
 EDWARD BONVILLE  
 MR. MICHAEL BOOTHMAN  
 THE ART BORNOWSKI FAMILY  
 LOUISE BOWER  
 THE ROBERT BRENNEN, JR. FAMILY  
 C. BROWN  
 THE DAVID BROWN FAMILY  
 THE JOHN BULLOCK FAMILY  
 THE RANDALL BUNCH FAMILY  
 THE KENNETH BURLESON FAMILY  
 ALLEN BUTTRICK  
 MR. COBURN BUXTON, JR.  
 THE GARY CAILLIER FAMILY  
 THE JAMES CALABRESE FAMILY  
 MS. VIRGINIA CANTERBURY  
 MS. JAYNE CANTWELL  
 MS. LANA CARLILE  
 MR. GARY CARMACK  
 MR. WEB CARR  
 MR. BENNY CARR  
 THE JOHN CARRUTH FAMILY  
 MS. REBECCA CHAN  
 MR. DAVID CHERRY  
 DORIS CLARK  
 THE JOHN & LORETTA CLARKSON FAMILY  
 THE GREGORY CLUTE FAMILY  
 THE JEFFREY & JANET COEN FAMILY  
 MARY CONLEY  
 THE GREGORY CONLON FAMILY  
 MICHAEL CONN  
 MANUEL CONTRERAS  
 MS. NANCY COOK  
 MARGARET COOPER

MS. ESTELLE CORY  
 MR. MICHAEL CRANE  
 THE MARK & BETH CRANIS FAMILY  
 THE WALTER CREAGER FAMILY  
 BRIAN CREE  
 THE HENRY CROSKELL FAMILY  
 THE CROSS FAMILY  
 THE MICHAEL CROUCH FAMILY  
 CHARLES CROWE  
 DAVID CULLEN  
 THE JIM CUMBIE FAMILY  
 THE DR. GUIDO CURRARINO FAMILY  
 THE DAILEY FAMILY  
 MR. JEFFREY DALTON  
 MR. ANTHONY DARVIN  
 MR. CRAIG DASSE  
 THE KAMAL DAYA FAMILY  
 DAVID DEMPSEY  
 SHERRY DENTON  
 MS. PAMELA DEROUEN  
 TERRY DEVINE  
 THE AL DIAMOND FAMILY  
 MS. STEPHANIE DICKASON  
 MS. DOROTHY DICKSON  
 THE CHRISTOPHER DODD FAMILY  
 MR. ERNEST DONABERGER  
 THE RICHARD DOELLING FAMILY  
 MR. JAMES DORIAWAL  
 MS. FRANCES M. DOUGHERTY  
 & MS. CAROLYN KRUSAC  
 MS. DEBRA DOZIER  
 DR. BRENDA DRAPER  
 MR. JOHN DRIVER  
 DAWN DUPLANTIER  
 MS. VIRGINIA DURBIN  
 THE JACQUES EBBO FAMILY  
 MS. ELIZABETH EDWARDS  
 MRS. STEPHANIE ELMORE  
 MR. DONALD ERNST  
 W. ETCHIESON  
 MS. ELIZABETH FARREN  
 MS. FRANCES FASSETT  
 MS. SHAWN FAUVER  
 MRS. ENID FEHMELE  
 NANCY FENWICK  
 THE RICHARD FERNANDEZ FAMILY  
 MS. LAURA FLIP  
 THE DAVID FINFROCK FAMILY  
 THE WADE & MARTHA FONTENOT FAMILY  
 MR. STEVEN FOSTER  
 MR. KENNETH FOWLER  
 & MS. ROSEMARIE MARSHALL  
 MR. MICHAEL FRANKEL  
 PEGGY FRAZEE  
 MS. LISA FRENCH  
 MR. DWAYNE FRIESEN  
 MS. MARY A. GABLE  
 MS. BARBARA GANT  
 MS. MARY GIONAS  
 MAGDA GIRGIS & CONNIE JENKINS  
 THE GOSS FAMILY  
 THE MICHAEL GRAVES FAMILY  
 DORRIS GRAY  
 THE GREEN FAMILY  
 THE JAMES GRUBE FAMILY

THE DAN GUERRA FAMILY  
 THE RUPALI GUPTA FAMILY  
 DOUGLAS HALL  
 ROBERT HALL  
 MR. BOBBY HARJO  
 MS. GWEN HARRIS  
 MARGARET HARRIS  
 THE JIM HARRISON FAMILY  
 THE HART FAMILY  
 MR. DENNIS HEALY  
 MR. ROBERT HEDDERICK  
 MS. VIVIAN HEDER  
 JANIS HEFLEY  
 MS. MONICA HEID  
 MR. TIM HELMERS  
 LYNDA HENDRICKS  
 THE HENRY FAMILY  
 MS. MARIE HENSON  
 MS. BETTY HILL  
 MS. MARYLYNNE HILL  
 JOHN HOFFMAN  
 MR. MICHAEL HOLCK  
 HELEN HOOTKINS  
 DEBORAH HOWARTH  
 MR. THOMAS HOWARD, JR.  
 JOHN HOWELL  
 MR. RUSSELL HUDSPETH  
 THE ALVIN HUERTA, JR. FAMILY  
 MR. RICHARD HUGHEY  
 MRS. W. HUNT  
 THE JON HUSTED FAMILY  
 THE LEO HUTCHINSON FAMILY  
 MS. GINA HUTT  
 ESMÉ JACOBSON  
 PALITHA JAYASINGHE  
 SALLY JENNEMAN  
 MS. BETTY JOHNSON  
 MS. LULA JOHNSON  
 MR. EARL JOHNSON  
 MR. JOSEPH JOHNSON  
 MS. NELLA JONES  
 THE THOMAS JONES FAMILY  
 MS. JEAN JORDAN  
 & MS. JUDITH A. GREENE  
 JULIE JOSEPH  
 MR. ROBERT KAIL  
 THE MARK KAWALEK FAMILY  
 ROGER KEY  
 BETTY KIZER  
 BERNIE AND SABRA KLEIN  
 THE RON KNIGHT FAMILY  
 MS. LORRAINE KRAFT  
 THE DENNY KRANZBERG FAMILY  
 MS. ANN KRAUS  
 KAREN KREILING  
 MS. KAT KRONE  
 THE JOHN LADUCA FAMILY  
 MR. LARRY LAFONTAINE  
 MS. LISA LANIER  
 THE JERRY LANEY FAMILY  
 DONALD LARSON  
 MR. PAT LASCALERE  
 THE DAVID & LESLIE LAWSON FAMILY  
 THE JONG LEE FAMILY  
 THE ROBERT LEE FAMILY  
 MR. PAUL LERMA

THE LISTER FAMILY  
 THE LYLE & DEBORA LIVINGSTON FAMILY  
 THE DOUGLAS LOGAN FAMILY  
 THE THOMAS & GLORIA LOONEY FAMILY  
 THE BOBBY LOWRY FAMILY  
 DR. MAUREEN LUBY, M.D.  
 MS. MAUREEN LUMLEY  
 MS. ROBERTA LUSTY  
 THE MICHAEL LUTTRELL FAMILY  
 JACK LYONS  
 BONNIE MACESLIN  
 THE MADISON FAMILY  
 THE MICHAEL MAHONE FAMILY  
 MR. ROBERT MANSON  
 MS. JUDITH MARGOLIS  
 THE E. J. MARTIN FAMILY  
 THE TRAVIS MAXWELL FAMILY  
 MS. SANDRA MAY  
 MS. MARTHA MAYHEW  
 MR. W. MAYS  
 THE PHIL MCALPINE FAMILY  
 THE ISAAC MCCLELLAN FAMILY  
 THE JAMES MCCULLEY FAMILY  
 GRACIE MCMURREY  
 MS. JOYCE MCMILLAN  
 THE EDWARD MEHLHAFF FAMILY  
 MS. MARY MENTZEL  
 MR. MICHAEL MERRIAM  
 THE GEORGE MILLER FAMILY  
 LEON MILLER  
 THE MOBLEY FAMILY  
 MS. SARA MOORE  
 THE HOWARD MORGAN FAMILY  
 MR. JIMMY MORRIS  
 THE ROBERT MORRIS FAMILY  
 THE MOSES FAMILY  
 THE WILLIAM MOZLEY FAMILY  
 MS. NORA MULLENS  
 THE JAMES MURPHY FAMILY  
 MR. MARK MURRAY  
 MS. KATHERINE NEWMAN  
 CHET NIBLING  
 MR. DAVID NYGAARD  
 CHARLES O'DELL  
 MS. JANELLE ODOM  
 THE ALLEN OLSWOLD FAMILY  
 THE ROBERT ORTON FAMILY  
 MR. MICHAEL OTIS  
 MS. DORA PARKER  
 THE CLIFF PAULING FAMILY  
 CHAD PEARSON  
 THE PERCY A. PERRY, JR. FAMILY  
 MS. ELIZABETH PETERS  
 DEBORAH PHILLIPS  
 THE PHILLIPS FAMILY  
 MRS. LINDA PICKRELL  
 P. H. PIERCE  
 THE RICHARD PLUMMER FAMILY  
 THE DOW POINTER FAMILY  
 GEOFFREY POLMA  
 RODGER POOL  
 MS. GENEVIE POSIVAL  
 THE BYRON POTTER FAMILY  
 THE POULSON FAMILY

THE TIM POWERS FAMILY  
 MR. LOUIS PRADA  
 DR. GONZALO RAMIREZ  
 MR. BRIAN RECER  
 LESLIE REYNOLDS  
 THE DENNIS RISTINE FAMILY  
 BERNICE ROBERTSON  
 BARBARA ROGERS  
 THE RICHARD ROGERS FAMILY  
 THE STEVEN ROGERS FAMILY  
 THE BERNARD ROHDE FAMILY  
 THE GLENN ROSENQUIST FAMILY  
 MS. KATHY ROSS  
 MR. JOHN ROWLAND  
 MR. NILS RUTHERFORD  
 MS. ELIZABETH SAADA  
 JAMES SAMMONS  
 MS. MABEL SANDERS  
 MS. PAMELA SANKEY  
 VIC SASSO  
 THE DR. ALVIN SCHLICHTEMEIER FAMILY  
 THE STEPHEN SEACHORD FAMILY  
 A. SEALY  
 THE REX SEBASTIAN FAMILY  
 MS. PHYLLIS SHAMOON  
 FRANK SHANDOR  
 THE LEODIS & ELNEETA SHARPE FAMILY  
 THE SHEAKS FAMILY  
 THE WILLIAM SHELTON FAMILY  
 ROBERT SHUBERT  
 THOMAS SIMANEK  
 CHARLES SIMPSON  
 MS. SALLY SMITH  
 THE EVERETT SOUZA FAMILY  
 PAULA SPEER  
 MS. CHARLENE SQUIBB  
 & MS. BARBARA LARRABEE  
 RETHA STANFIELD  
 NORA STANLEY  
 MR. CHARLES STEERE  
 LORI STEIN  
 MR. DAVID STEWART  
 THE VIRGIL STONE FAMILY  
 THE STONER FAMILY  
 THE STRONG FAMILY  
 KAREN SWENSON  
 MR. WILLIAM TAPSCOTT, JR.  
 THE CHARLES TAYLOR FAMILY  
 MR. JOHN TAYLOR, JR.  
 MR. DAVID TENIENTE  
 MS. ELIZABETH TERRELL  
 BOB TEVEBAUGH  
 J. THOMAS  
 MR. BOB TITUS  
 THE STEPHEN TOMKO FAMILY  
 MR. JOHN TOWERS  
 MS. DRUE TOWNSEND  
 THE DENNIS TUCK FAMILY  
 MS. RHONDA TURNER  
 THE VINCENT VAILLANCOURT FAMILY  
 MR. DAVID VANDEL  
 MS. HYLDA VAUGHAN  
 MS. DEBBIE VIOLET  
 THE VILFORDI FAMILY

MS. DONNA VOGLUND  
 D. WADLINGTON  
 THE DANNY WALDRON FAMILY  
 MR. EDWARD WALSH  
 THE MARTIN WALSH FAMILY  
 THE ATHOL WARE FAMILY  
 MR. DAVID WATKINS  
 MICHAEL WEIDLER  
 MS. PEGGY WHEATON  
 THE NEIL WHIPPLE FAMILY  
 THE RICHARD WHITE FAMILY  
 THE EDWARD WILLIAMS FAMILY  
 THE PAUL & BETTINA WILLIAMS FAMILY  
 DORIS WILSON  
 MS. TERRIE WILSON  
 MR. RANDY WIMBERLY  
 THE DAVID & KAREN WINTERS FAMILY  
 THE WISE FAMILY  
 MS. CATHY WITT  
 THE REVEREND WOMACK FAMILY  
 MR. SEARS WOODS, II  
 THE DOUGLAS WRIGHT FAMILY  
 MS. MARILOU WRIGHT  
 MS. JULIE YARBROUGH  
 THE PAUL YARDLEY FAMILY  
 MS. DIANE YOUNG  
 MR. JOHN ZANDER

## DIRECTOR'S COUNCIL

MS. ANNE ANGELLINI  
 MRS. MARLENE ARRABIDE  
 MR. ROBERT ASHLEY  
 THE THOMAS BAKER FAMILY  
 MR. JAMES BARNETT  
 THE PAUL & KATRINA BASSEL FAMILY  
 MS. SUE BAYLESS  
 MS. SUSAN BILLINGS  
 THE STEVEN & LISA BLOCK FAMILY  
 THE WADE & ANNETTE BRANNAN FAMILY  
 LEWIS BRERETON  
 THE JERRY BRINKERHOFF FAMILY  
 MR. BOB BUCHOLZ  
 & DR. MARYBETH EZAKI  
 THE BUNGER FAMILY  
 MR. JOE BURNES  
 R. BURTON  
 THE CARDWELL FAMILY  
 THE GEORGE CARUTH FAMILY  
 MR. MARK CASON  
 REGUE CHICK  
 MS. PEGGY CLICK  
 MRS. HENRY COKE, III  
 CONLES & THOMPSON  
 MS. SANDY CORDOVA  
 MR. WEBB COX  
 THE WESLEY & PAIGE COX FAMILY  
 THE GARY CROCKETT FAMILY  
 THE CULLUM FAMILY  
 MR. KIRBY DALTON  
 THE GREGORY DAWSON FAMILY  
 THE MIKE DOUGLAS FAMILY  
 MR. PATTY DRESCHER  
 J. DUTY  
 THE MIKE & VIKKI EASTLAND FAMILY  
 THE LESTER & ELIZABETH EHRMAM FAMILY

# FINANCIAL DONORS CONT'D.

MRS. WILLIAM ELKINS  
MR. ROGER ENRICO  
THE FLETCHER FAMILY  
MS. ANN FOLZ  
THE FRAZIER FAMILY  
THE FRIEDMAN FAMILY  
MR. WOODROW GANDY  
THE GARFIELD FAMILY  
MS. MARIE GARRISON  
THE SAL GAZIOGLU FAMILY  
MR. DARYL GELENDER  
THE JACOB & REBECCA  
GOETZ FAMILY  
THE MICHAEL GRACOFF FAMILY  
MR. ROBERT GRACOFF  
MS. EILEEN HALL  
THE HAMM FAMILY  
MR. DOYLE HARTMAN  
MR. NEAL HAWKS  
THE THOMAS HAYDEN FAMILY  
MS. MARY HENDERSON  
MR. AL HILL  
THE HOLDER FAMILY  
DR. DEBORAH HOLUBEC, M.D., P.C.  
THE DOUGLAS & ROGENE  
HOWARD FAMILY  
MR. RYAN HULSLANDER  
MR. MICHAEL HURD  
MR. BRUCE IVIE  
THE JACOBSON FAMILY  
JAMES COOKIES  
THE MICHAEL JONES FAMILY  
MR. TIMOTHY KONGENSKIE  
MR. DAVID KOPCA  
WILLIAM KOVAL  
MS. DOROTHY LINGO  
MS. LORI LOVELACE  
MS. JULIE MANN  
KENNETH MASK  
THE DAVID & KATHRYN  
MCCABE FAMILY  
THE MEDFORD MCCOY FAMILY  
MS. SUZANNE MCGEE  
MR. JOSEPH MCQUILLAN  
JULIAN & CLARICE MEER  
MS. RENEE MELANCON  
MS. SUZANNE MILOT  
MR. DUANE MITCHELL  
THE VAN NAERSENS FAMILY  
MS. ANDREA NEIL  
THE BILL O'NEILL FAMILY  
PARISH EPISCOPAL SCHOOL  
MS. LEE ANN PEARSE  
THE POLLOCK FAMILY  
MR. ROSS POWELL  
MS. LYNN REKHLIS  
MR. JAMES RICHARDS  
MS. TAMERA RIEMENSCHNEIDER  
DR. THOMAS RIPP  
MRS. HEDY RITTENMEYER  
MR. S. KENT ROBERTS  
& NANCY STUCKEY  
MS. MARY ROBOTOM  
THE ROONEY FAMILY  
MR. BRENT ROSENTHAL  
MS. SUZANNE SCHAEFER  
MR. JIM SCHROEDER

MR. ALEX SCHUMACHER  
MR. DAVID SCHWEITZER  
VICTORIA SCOTT  
MR. D. SEAL  
DR. JACK SEIDEL  
MR. R. ERIC SEITZ  
MRS. DOROTHY SINGHAL  
MR. SHAWN SLYWKA  
MR. PURCELL SMITH, III  
THE THOMAS SMITH FAMILY  
MS. D'ANN SPARKS  
MS. ANN STATION  
THE TON & JOAN STEPHENS FAMILY  
MS. MARGARETE TALARICO  
THE TERRILL FAMILY  
MR. MAX TOY  
MR. FRANK TRAZZERA  
MS. MELINDA UHRICH  
MR. STAN VLASIMSKY  
MR. RICHARD VOET  
MS. JAN VRIELINK  
DR. HOWARD WEINER  
KENNETH WENDLING  
MR. DODI WHALEY  
DAVID WHITE  
MS. BETTYE WIGGINS  
MR. RODNEY WILLIAMS  
MR. JAMES WOLFE  
MS. LESLIE WORLEY  
MR. CHARLES WYLY, JR.  
MR. JEFFREY ZWIEBEL

## \$500 - \$999

ADELMO'S RISTORANTE  
AIDMATRIX (THE I2 FOUNDATION)  
ALCATEX, INC.  
ALL FAITH FELLOWSHIP CHURCH  
APPLIED MATERIALS  
ATMOS ENERGY CORPORATION  
BEN E. KEITH COMPANY  
BENNETT & MARION GLAZER  
FOUNDATION, INC.  
BLACK LINE FINANCIAL ACE CASH  
EXPRESS  
BUCHANAN ASSOCIATES  
C. RAY & ASSOCIATES, INC.  
THE CHALON CORPORATION REHAB  
MANAGEMENT  
CHAPPARAL RESTAURANT AT THE  
ADAM'S MARK HOTEL  
CHRIST UNITED METHODIST CHURCH  
CLUBCORP USA, INC.  
COMMUNITY OF CHRIST  
RICHARDSON  
CONGREGATION  
THE DALLAS 40  
DENBURY RESOURCES, INC.  
DEPENDABLE AUTO SHIPPERS  
DHAT DIGESTIVE HEALTH  
ASSOCIATES  
DLA PAPER US LLP  
ENCANA  
EWING AUTOHAUS, INC.  
EXXONMOBIL CORPORATION  
FASTSIGNS INTERNATIONAL, INC.  
FINANCIAL AND LEGAL EXPRESS INC.  
FIRST PRESTON MANAGEMENT, INC.

FKP ARCHITECTS, INC.  
FREEDMAN FOOD SERVICE OF  
DALLAS, INC.  
GENE PACK, INC.  
GORANSON, BAIN, LARSEN  
& GREENWALD, L.C.  
GREATWIDE LOGISTICS SERVICES  
GULF TRUST  
GWINN & ROBY  
H & P CAPITAL INVESTMENTS, LLC  
THE BRYANT & NANCY HANLEY  
FOUNDATION INC.  
MR. CURTIS K. HARSHAW, HARSHAW  
ASSET MANAGEMENT CORP.  
HATTIE'S RESTAURANT, INC.  
THE HIRSCH FAMILY FOUNDATION  
IMAGINARIA, INC.  
IMAGINE NATION BOOKS, LTD.  
INTUIT FOUNDATION  
JAY INTERIORS, INC.  
KINGDOM OF GOD BAPTIST CHURCH  
THE STACEY & DONALD KIVOWITZ  
CHARITABLE FOUNDATION  
LINEBARGER GOGGAN BLAIR  
& SAMPSON, LLP  
LONE STAR CYCLIST ASSOCIATION  
LOVERS LANE UNITED METHODIST  
CHURCH  
MANSFIELD URGENT CARE  
THE REUBEN & DONA MARTINEZ  
FUND  
MILLET THE PRINTER  
MUCKLEROY FOUNDATION  
NATHAN MAIER CONSULTING  
ENGINEERS, INC.  
NATIONAL TELEGROUP  
NINA B. WORK REVOCABLE TRUST  
THE O'BRIEN LIVING TRUST  
OMNIPLAN, INC  
THE PERRY COMPANY, LTD.  
PETROVEN, INC.  
POPOLOS CAFE  
RAPID PLASTIC MACHINERY, INC.  
RECORDS DEPOSITION SERVICE  
OF TEXAS, INC.  
RIGHTNOW TECHNOLOGIES  
RUMSEY PHARMACY INCORPORATED  
SALERNO PIZZA CO. - THE GROTTO  
SHAKELFORD, MELTON  
& MCKINLEY, LLP.  
SUZE  
TEXAS DE BRAZIL - ADDISON  
TEXAS DE BRAZIL - DALLAS  
T-MOBILE USA, INC.  
TRAMONTANA  
THE TRUEMPER FAMILY  
CHARITABLE FUND  
TRULUCK'S ADDISON, LTD.  
TRULUCK'S STEAK AND STONE CRAB  
UNIVERSITY PARK UNITED  
METHODIST CHURCH  
VINTAGE ROUGE GROUP, LLC.  
ZINC, ZIMMERLY & CO., INC.  
THE ALAN AGUILAR FAMILY  
THE BILL ALCORN FAMILY  
MR. CHRISTOS ALEXIOU

MS. RUTH ALHILALI  
MR. ROBERT B. ALLEN  
& MS. CYNTHIA A. HENNESSY  
MR. TIMOTHY ALLEN  
DAVID ALSUP  
THE SIDNEY ANDERSON, JR. FAMILY  
THE JORAINNE & WINNIE  
ARDOIN FAMILY  
BETTY ARMSTRONG  
MS. SHIRLEY ASHBY  
THE MICHAEL ASTLES FAMILY  
MITCHELL BADDOUR, JR.  
MS. LINDA BAKER  
MS. ELLEN BAKER  
MR. NEWTON BALLOW  
MS. ANDREA BARD  
MR. WAYNE BARNETT  
THE BASKIN FAMILY  
MS. CHRISTINE BAZE  
MR. MARK E. BENGSTON  
& MS. RICA H.B. POTENZ  
THE HOWARD & CONNIE BEST FAMILY  
PATRICIA BINGHAM  
MS. SHARI BIRNBAUM  
MR. ROGER BIVANS  
THE KARL BLACK FAMILY  
THE CARL & STAR BOETTICHER FAMILY  
THE BOLESTA FAMILY  
MR. WILLIAM BOND  
MRS. CECILIA BOONE  
MR. DAVID BOONE  
THE JOHN BORDERS FAMILY  
MS. REBECCA BRADY  
MR. ROBERT BRIELMAIER  
THE BERNARD & COLLEEN  
BRINKMANN FAMILY  
DR. MICHAEL BROWNLEE, M.D., P.A.  
MISS GEORGE BRYANT, III  
DR. GERALD BULLOCH  
MR. VINCENT BUSH  
MASON C. BROWN  
MR. JAMES CALLOWAY  
THE BRIAN CARTWRIGHT FAMILY  
THE CASTEEL FAMILY  
THE BRAD CECIL FAMILY  
MS. BARBARA CHADDERDON  
THE CHANCE FAMILY  
MS. CATHLEEN CHAPMAN  
MR. ARMAND CHARBONNEAU  
THE CHITWOOD FAMILY  
THE SKURT CHUSSLER, III FAMILY  
BRENT CHRISTOPHER  
THE CHRIS COCKRELL FAMILY  
MR. JACK COHEN  
THE SCOTT COLDWELL FAMILY  
MR. JAMES COLEMAN, JR.  
THE THOMAS CONNELLY FAMILY  
MR. GARY COUCH  
MS. TONI COURREGRE  
THE WALTER & SUSAN COWGER FAMILY  
MR. MICHAEL CRANE  
MR. RICHARD CROSBY  
MR. GREGORY CROWN  
THE OTTO & JOAN CRUMROY FAMILY  
THE CULLEN CULLERS FAMILY  
MS. RONA DAHLGREN  
MR. EDWIN DANIELS

MR. JOHN DANNA, JR.  
THE STEVE DAVIDSON FAMILY  
THE CHARLES DAVIS FAMILY  
MRS. CYNTHIA DAVIS  
BARBARA DAVIS  
THE DAVID DECAMP FAMILY  
MS. ANNA DE HARO  
MR. GORDON DELINE  
MR. MICHAEL DENTON  
THE DEVIN FAMILY  
THE BERNARD DIFIORE FAMILY  
MR. JOHN DIXON  
THE DAVID DOOLEY FAMILY  
MR. ROBERT DOROUGH  
THE JAMES DOUGLAS FAMILY  
MS. ANGELA DOVER  
MR. NICK DOWD  
MR. JOHN DRIVER  
THE MICHAEL EBERHARDT FAMILY  
MS. ELIZABETH ELLIS  
THE ELLIS FAMILY  
THE RANDALL ENGLISH FAMILY  
THE FARUKHI FAMILY  
MS. NANCY FEASTER  
MS. PAULA FELPS  
THE PATRICK FENITY FAMILY  
MR. ROBERT FERGUSON  
DR. LEE FITZGERALD  
THE ROBERT FLETCHER FAMILY  
THE FONTAINE FAMILY  
MS. MEREDITH FURSTENFELD  
THE GABA FAMILY  
THE GAIL FAMILY  
THE ROBIN GAINES FAMILY  
MR. JAMESGALBRAITH, III  
MS. MARILYN GAY  
THE ROBERT GIBBONS FAMILY  
J. B. GILBERT  
THE STEPHEN GILLIS FAMILY  
THE WILLIAM GLASSBERG FAMILY  
GEOFFREY GOERS  
BERTA GOETZ  
MS. WENDY GOLDMAN  
MR. JAY GOLTZ  
THE JOSEPH GORVETZIAN FAMILY  
DR. FRANK GOTTSCHALK  
MS. SYLVIA GRAFT  
MS. MARY GRAY  
THE RALPH GRETZINGER FAMILY  
THE GARY HAAS FAMILY  
MR. BRIAN HACKNEY  
MS. LUCY HAIRSTON  
THE DAVID HAMILTON FAMILY  
THE DR. W. M. HAMILTON FAMILY  
MR. STEPHEN HANCOCK  
THE WILLIAM HARKINSON FAMILY  
MS. GINA RAE HARLOW-MOTE  
LAWRENCE HARRINGTON  
THE NOEL HARRISON FAMILY  
MICHAEL HART  
DAVID HART  
MS. HOLLY HARTFIEL  
MS. HARRIET HARVEY  
MS. SANDRA HEILMAN  
DAVID HEIN  
THE HEISKELL FAMILY  
MS. JANICE HENSLEE

GARY HEPLER  
THE ROBERT HERRERA FAMILY  
GENAVA HURTADO HILLPOT  
THE LEE HOBSON FAMILY  
THE JAMES HODGES FAMILY  
PATRICK HODGES, M.D. P.A.  
BRYAN AND CAROLYN HOLLAND  
THE DAVID HOLMES FAMILY  
LOGAN HOLMES & DONNA HOLMES  
MR. MICHAEL HOOD  
MR. THOMAS HOOKER  
CAROL HOOKS  
MR. CHRISTOPHER HORN  
MR. DELBERT HUGHES  
THE JOHN HULETT FAMILY  
MR. MONTY HUMBLE  
M. HUNTER  
MR. GORDON HUNTER  
MITCHELL HURWITZ  
MS. KIM HYUN  
THE JACKSON FAMILY  
MS. SUE JACKSON  
THE JOHN & RUSTY JAGGERS FAMILY  
MR. ROBERT JAUTNER  
THE JOHN & MARGE JAMES FAMILY  
MS. VESTA JENSON  
MS. LORI JOHNSON  
MS. SHERILYN JOHNSON,  
BRINKER INTERNATIONAL  
SPENCER JONES  
MR. BRYAN JONES  
MR. STEVEN JONES  
B. JULES  
THE LYNN & BRENDA  
KADLECK FAMILY  
THE ALAN & RENEE KAILER FAMILY  
DR. JOHN KAMPHAUS  
MS. STEPHANIE KEAHON  
MR. JAMES KEAY  
THE KELSODE FAMILY  
MARION KENNEY  
THE KEE KIMBRELL FAMILY  
MR. GLENN KINZLER  
THE KLINKE FAMILY  
MR. RICHARD KURJAN  
THE ROBERT LABLANC FAMILY  
MS. TERESA LACK  
CHARLES LANGENHOP, JR.  
THE SCOTT LARSEN FAMILY  
THE TERRY LATSON FAMILY  
MR. JOHN LAVALETTE  
THE LEISER FAMILY  
MR. ROBERT F. LEROY  
& MS. KAREN M. KIRBY  
MS. GERALDINE LINGLE  
MR. BRYAN LIPINSKI  
THE MARC LIPNICK FAMILY  
THE LONG FAMILY  
THE LONG, III FAMILY  
MS. MAUREEN MACAN  
MS. STACY MADING  
THE DENNIS MAGILL FAMILY  
THE FALVEY MALACHER FAMILY  
MS. REBECCA MANTON  
DR. GEORGE MARKUS  
THE EMMETT MARSHALL FAMILY  
THE BARRY MARTIN FAMILY

MRS. LOIS MARTIN  
 MR. MICHAEL MATUSON  
 THE MCCASLAND FAMILY  
 THE CARLA & MARK  
 MCCLANAHAN FAMILY  
 MR. PATRICK MCCORMICK  
 MR. DAVID MCDANIEL  
 THE MCDONOUGH FAMILY  
 MR. SCOTT MCGEE  
 MS. PHYLLIS MCKENZIE  
 MS. TONI MCNUTT  
 THE METTEN FAMILY  
 THE RONALD MEYER FAMILY  
 CHARLES MITCHELL  
 MR. HARVEY R. MITCHELL, III  
 & MS. LINDA J. HELTON  
 THE THEODORE MOODY FAMILY  
 MISS CLAIRE MOORE  
 THE MOSLEY, III FAMILY  
 MS. KELLIMURPHY  
 MR. RANDALL MURPHY  
 MS. SANDYNACHMAN  
 MR. ERIC CHRISTOPHER NEILSON  
 & MS. KELLY HART  
 THE NEWTON FAMILY  
 THE MICHAEL & JANE  
 NICOLAIS FAMILY  
 MS. NANCY NIX  
 PATRICIA NOBLES  
 MS. CATHRYN NOLAN  
 MS. MELAURA NOVAK  
 MR. JOHN O'CONNOR  
 DAVID & JENNIFER OKAMOTO  
 D. OLENZEK  
 THE PALETTA FAMILY  
 MS. JACQUELINEPALMER  
 THE CHRISTOPHER PARRICK FAMILY  
 THE DARRELL PATE FAMILY  
 SUNDEEP PATEL  
 THE JOSHUA PERKINS FAMILY  
 MR. TOM PERKOWSKI  
 MR. EDWARD PERRY  
 MS. BELINDA PIERCE  
 MR. JOHN PIPPEN, JR.  
 MS. DONNA PLUNKET  
 THE STEVEN PLUSS FAMILY  
 MR. ROBERT POLLOCK  
 THE POOL FAMILY  
 THE ROBERT POPE FAMILY  
 MR. JACK PRATT, THE AILEEN AND  
 JACK PRATT FOUNDATION  
 THE DAVID & JEAN PRICE FAMILY  
 MR. RANDY PRICE  
 KEVIN PROFITT  
 MRS. RUTH PRYOR  
 MS. DONNA PURZYCKI  
 THE JOHN QUINLAN FAMILY  
 MR. KARL RATHJEN  
 THE JOEL & CAROL RAY FAMILY  
 THE ROB & ANNE RAYMOND FAMILY  
 THE JUNE & IRWOOD  
 REES-JONES FAMILY  
 MR. JAMES REGAN  
 THE JON REINKKE-WALTER FAMILY  
 THE REKIETA FAMILY  
 THE HAROLD REYNOLDS FAMILY  
 THE RIDDLE FAMILY

THE DAVID RILEY FAMILY  
 THE STEVE & DENISE RING FAMILY  
 MARSHA ROBBINS  
 MS. RUBY ROBERTS  
 & MS. LORETTA PRICE  
 MR. BRIAN RODGERS  
 KATHERINE RODRIGUEZ  
 THE WILL ROSE FAMILY  
 MS. PATRICIA ROTUNDO  
 THE ROYER, JR. FAMILY  
 MR. DAVID RUFFIN  
 C. RUPERT  
 MS. GAYLE RUSSELL  
 & MS. IRENE RUSSELL  
 JEANNETTE RUSSELL  
 SHEILA SAFFA  
 MS. SHANNON SALLIUM  
 THE SANDFIELD FAMILY  
 MR. PETER SANDMORE  
 THE GENE & BARBARA SANGER FAMILY  
 MS. LOU SARTOR, PLAINS  
 CAPITAL BANK  
 THE PETE SCHENKEL FAMILY  
 GREGORY SCHMITT  
 MS. BETTY SCHULTZ  
 MS. CHRISTINA SEARS  
 JAMES SEITZ, JR.  
 MR. HENRY SERMERSEHEIM  
 MS. CAROLYN SHAFFER  
 THE ARDESHIR  
 & DANA SHAHRAKI FAMILY  
 MR. PAUL SHEERAN  
 & MS. MARITA THOMPSON  
 MS. KAY SHEPPARD  
 THE DR. CRAIG SHOEMAKER FAMILY  
 L. SHORT  
 DEBBY SINGLETON  
 MR. JASON SISLER  
 THE TIM SKIDMORE FAMILY  
 MR. MATTHEW SLAGLE  
 THE RICHARD SLAVEN FAMILY  
 THE JOHN SLAVICH FAMILY  
 THE PHILLIP SMILEY FAMILY  
 MR. KENNETH WARNER SMITH  
 MS. LEE SMITH  
 PEGGY SMITH  
 MR. MIKE SNIDER  
 MR. RICHARD SNYDER  
 KATHLEEN SOCH  
 MS. BARBARA SONN  
 THE BILL SPAE FAMILY  
 THE MITCHELL SPECTOR FAMILY  
 MS. KAY SPEED  
 THE DAVID SPIKA FAMILY  
 THE SQUIRE FAMILY  
 MR. GRANT ST. JULIAN  
 MR. ROBERT STALLIGS  
 EDITH AND HERBERT STEHBERG  
 CHARITABLE TRUST  
 THE STEPHENSON FAMILY  
 THE JAMES STEWART FAMILY  
 MS. SHARON STEWART  
 MR. ANTHONY STRUPCZEWSKI  
 MS. EVONKE SUKACH  
 MS. ROSE SWANSON  
 MR. PAUL TAGG & MS. DEBRA  
 BRENNER TAGG

MS. JENNIFER TALKINGTON  
 THE THANAWALLA FAMILY  
 MR. KENT THELE  
 THE ROBERT THEBAUD FAMILY  
 MR. KIRBY THOMAS  
 MS. GENE THOMPSON  
 MS. DEBRATIPPETT  
 THE WILLIAM TRAUTMAN, JR. FAMILY  
 MS. MERCEDESE UTLEY  
 MS. BRENDA VANGILDER  
 THE VAUGHN FAMILY  
 MS. JUDY VETTER  
 MS. FRANCES VICK  
 MR. DENNIS WALO  
 & MS. KATHLEEN IRVIN  
 THE ROBERT WARD FAMILY  
 MR. CAMERON WARE  
 WATEL'S ALLEN STREET COTTAGE  
 MR. RALPH WEBER  
 THE TOM WEBSTER FAMILY  
 TENICE WEHMEYER  
 THE KEVIN WEIBERG FAMILY  
 JANITA WELLS  
 THE THOMAS WESTBROOK FAMILY  
 MS. MARY WHELAN  
 MS. ANN WHELAN  
 MS. JUDY WHETZEL  
 THE ROBERT WHITE FAMILY  
 THE HUGH WHITLEDGE FAMILY  
 THE BYRON WHITMARSH FAMILY  
 MR. DEWEY WILLIAMS  
 THE RICHARD WILLIAMS FAMILY  
 THE WILSON FAMILY  
 THE JOHN WODKA FAMILY  
 MS. HELEN WOLFORD  
 MS. HELEN WOSTMANN  
 THE PAUL & JO WUNDERLICH FAMILY  
 MS. ELIZABETH YANCEY  
 MS. LOUSANNE YANDELL  
 THE GRANT YANEY FAMILY  
 MS. LU YARBROUGH  
 THE KA & JAN YEUNG FAMILY  
 MR. ORNAYO  
 THE ZEPHRIES FAMILY  
 MS. CATHERINE ZISK  
 THE STEVEN ZWERNEMANN FAMILY

**\$1,000 - \$2,499**  
 THE ADOLPHUS  
 AN ANONYMOUS FUND OF THE  
 DALLAS FOUNDATION  
 ANOTHER BAD DEAL  
 ANTARES ATOP REUNION TOWER  
 ARCODORO & POMODORO  
 THE ART & SOUL OF TEXAS  
 ARTHUR'S PRIME STEAKS  
 & SEAFOOD  
 BANK OF AMERICA MATCHING  
 GIFTS PROGRAM  
 BANK OF AMERICA UNITED  
 WAY CAMPAIGN  
 BENEVOLENT PATRIOTIC  
 ORDER OF DOES  
 BIG LOTS!  
 BLOOMBERG  
 BOLLICINE, LLC.  
 BRINKER INTERNATIONAL

CANON USA, INC.  
 CAROLYN & VALERIE JOHNSON  
 CASA VIEW CHRISTIAN CHURCH  
 CHURCH OF THE TRANSFIGURATION  
 COMMERCIAL METALS COMPANY  
 COMMUNITIES FOUNDATION  
 OF TEXAS  
 CONVIENCE FOOD SYSTEMS  
 (CFS NORTH AMERICA)  
 THE CRESCENT CLUB  
 THE DALLAS FOUNDATION/PRISCILLA  
 BESHEARS FUND  
 DAVIS, CLARK AND COMPANY -  
 CERTIFIED PUBLIC ACCOUNTANTS  
 DSC LEASING  
 ERICSSON  
 EXELON POWER  
 EXXONMOBIL FOUNDATION, INC.  
 FAIREART  
 FANNIE MAE FOUNDATION  
 FERRE RISTORANTE  
 FIDELITY CHARITABLE GIFT  
 FUND/CARE  
 THE J. R. FOSTER FAMILY  
 FUSE RESTAURANT  
 GREEN GRASS STUDIOS  
 GREG BOOTH & ASSOCIATES  
 GREYHOUND LINES, INC.  
 THE GRILL ON THE ALLEY  
 HARMON FOUNDATION  
 INCORPORATED  
 THE HORCHOW FAMILY  
 CHARITABLE TRUST  
 HOTEL ZAZA  
 HSDG CHARITABLE TRUST  
 HUNGER RELATED EVENTS  
 TASTE OF NFL  
 ICON ESTATES CONTROLLED  
 DISBURSEMENT  
 IL SOLE RESTAURANT  
 IRIS RESTAURANT  
 JAMES ONE MERCHANT SOLUTIONS, LP.  
 JAVIER'S RESTAURANT  
 THE JEFFREY A. CARTER  
 FOUNDATION  
 JUS-MADE  
 THE KEG STEAKHOUSE  
 KIRBY'S STEAKHOUSE - DALLAS  
 KIRBY'S STEAKHOUSE  
 KOELTZOW FAMILY LIVING TRUST  
 THE KURKOWSKI FAMILY FUND  
 LAMBDA CHI ALPHA FRATERNITY  
 LAVENDOU  
 LAW OFFICES OF DEBORAH  
 HANKINSON PC  
 THE LYDIA O. MINNETT REV. TRUST  
 MAGUIRE'S  
 MANHATTAN CONSTRUCTION  
 COMPANY  
 MCAFFEE MATCHING GIFT PROGRAM  
 MERIT ENERGY CO.  
 MI PIACI  
 MILLER NURSERY AND GRASS CO.  
 MINNIE ARNOLD SCHOOL OF DANCE  
 MR. HAL COON & MS.  
 HELEN K. FRANK

MR. LAURENCE LEBOWITZ  
 & MS. NAOMI ABERLY  
 MR. MICHAEL DOUGLASS  
 & MS. TAMELA RICHARDS  
 THE MUNIN LIVING TRUST  
 NETWORK FOR GOOD  
 NORTH TEXAS ANESTHESIA  
 CONSULTANTS, P.A.  
 THE OCEANAIRE SEAFOOD ROOM  
 OAK CLIFF CHRISTIAN CHURCH  
 PALOMINO EURO BISTRO  
 PARK PLACE EXPERTS IN  
 EXCELLENCE  
 PIONEER NATURAL RESOURCES  
 THE PRAYER CLOSET  
 PRESTON HOLLOW PRESBYTERIAN  
 CHURCH  
 PURDY-MCGUIRE, INC.  
 THE HOWARD RACHOFSKY  
 FOUNDATION  
 RE/MAX DFW ASSOCIATION  
 REGIONS & MORGAN KEEGAN TRUST  
 RIVERSIDE IRRIGATION  
 & LANDSCAPE, INC.  
 ROSEN SYSTEMS, INC.  
 ROY'S/OUTBACK JOINT VENTURE  
 RUSH RESTAURANT SUPPLY, INC.  
 SABRE HOLDINGS UNITED WAY  
 CAMPAIGN  
 SAM'S CLUB #6372  
 SAM'S CLUB FOUNDATION  
 SAN ANTONIO AREA FOUNDATION  
 SLATE, INC. YORK STREET  
 RESTAURANT  
 SONY ELECTRONICS, INC.  
 SOUTHWEST AIRLINES GROUND  
 OPERATIONS  
 SOUTHWEST ALLIANCE  
 SPRINT NEXTEL  
 ST. ANN CATHOLIC PARISH  
 ST. MARTIN'S WINE BISTRO  
 STANDARD FURNITURE  
 STEAK & ALE RESTAURANT CORP.  
 STEPHAN PYLES CONCEPTS, LTD.  
 STERLING BANK  
 STEVE HINDS, INC.  
 SULLIVAN'S STEAKHOUSE  
 TENET HEALTHCARE FOUNDATION  
 TENET HEALTHCARE FOUNDATION  
 TERRACON  
 TEXAS FEDERAL CREDIT UNION  
 THOMAS REPROGRAPHICS, INC.  
 THURGOOD, INC. DBA H2O  
 PLUMBING  
 & HOT WATER SYSTEMS  
 TIME COURIER, INC. CITY SPRINT  
 UNITED INTERNATIONAL UNION  
 AEROSPACE 848  
 UNITED WAY OF DELAWARE  
 UNITY CHURCH OF FORT WORTH  
 THE UPTOWN GROUP, LP.  
 VHA, INC.  
 WAL-DOT FOUNDATION  
 WAL-MART STORES, INC.  
 THE WAY BACK HOUSE, INC.  
 THE JULIE & BILL WILKINSON  
 FAMILY FUND

WITTEN ADVISORS, LLC  
 THE TROY AND RHONDA  
 AIKMAN FAMILY  
 MR. LEN ALLEN  
 THE BRIAN & JANIS ALTON FAMILY  
 MS. VETA BAILEY  
 DR. JACK BANKHEAD  
 THE BARRENTINE FAMILY  
 MRS. KATHERINE BEAMS  
 THE RICHARD & SANDRA  
 BECKERT FAMILY  
 THE BENDER FAMILY  
 MS. JANA BLOOM  
 THE BOSS FAMILY  
 THE JONATHAN BOND FAMILY  
 LAUREL BRACKENRIDGE  
 MR. CLAY BRADFIELD  
 MR. CHAD BRISTER  
 MS. VIVIAN BROWN  
 THE KEN BRUDER FAMILY  
 THE PETER & SUSAN  
 BRUNDAGE FAMILY  
 MS. ROSARIO BRUSNIAK  
 MS. KAREN BRUSTMAN  
 MR. JAMES BRYANT  
 THE GEORGE BUCHANAN FAMILY  
 KELLY BUNTING  
 MRS. PURNA BYRAIAH  
 BONNIE CALDWELL  
 THE WILLIAM & BOBBI CARTER FAMILY  
 THE PAUL CLARK FAMILY  
 BONNIE COBB  
 THE LEE COLEMAN FAMILY  
 MS. SHIRLEY COOPER  
 ELYANNE COTHRAN  
 BILLY R. COX  
 THE CREE FAMILY  
 THE JEFF DAVIS FAMILY  
 MR. JEFFREY DODSON  
 THE HARRY & RENE DONAVON FAMILY  
 THE DOWNING FAMILY  
 MR. RICHARD DRYSDALE  
 THE DAVID DUHON FAMILY  
 CHRISTOPHER DUROVICH  
 THE ABRAM & YOLANDA  
 EISENSTEIN FAMILY  
 MR. ROBERT EKLUND  
 THE RICH & TUCKER  
 ENTHOVEN FAMILY  
 MS. PATRICIA FAGADAU  
 PETER FENNER  
 THE VICTOR FIGURELLI FAMILY  
 MS. ROSLYN FITCH  
 MR. JOHN FORASIEPI  
 MR. GERALD GALLAGHER  
 MR. JOSEPH GAVIGAN  
 MR. CHARLES GILES  
 MS. GLENDA GREEN  
 MR. DAVID GREENSTONE  
 THE STEVE GRIFFIN FAMILY  
 THE MICHAEL & CARMEN  
 GROSS FAMILY  
 MR. TIM HAFFER  
 MR. BRIAN HANAGAN  
 THE JERRY HANNA FAMILY  
 DOT HAYMANN  
 THE JOSEPH HENCHAL FAMILY

# FINANCIAL DONORS CONT'D.

THE EDWARD HENRY FAMILY  
 THE K. R. HIGGINS FAMILY  
 PAMELA HOFFMAN  
 MS. JENNIFER HOLGUIN  
 MS. DEBORAH HOLUBEC  
 MS. PATRICIA HOUCK  
 THE BOB & CARRIE HOWELL FAMILY  
 MS. CAROLINE HUNT  
 THE CHARLES IRSCH FAMILY  
 MS. MARY JACKSON  
 MS. LORI JOHNSTON  
 THE STEVE & MIMI JOHNSON FAMILY  
 THE BURT JORDAN FAMILY  
 MS. DONNA KERN  
 MR. JOHN KIDD  
 MR. PAUL KIMBOL  
 MR. DAVID KINDLE  
 THE PETER & LISA KRAUS FAMILY  
 MR. WILLIAM KREIGHBAUM  
 THE LANGLEY FAMILY  
 MS. BRENDA LAUDERBACK  
 THE LEATHERMAN FAMILY  
 THE DON LEDBETTER FAMILY  
 MS. LEAH LEE  
 THE JOHN LEVY FAMILY  
 THE MILTON LEVY, JR. FAMILY  
 BRIAN LIDIJ  
 MR. KEVIN LOWDERMAN  
 REV. KATHERINE LYLE  
 MS. KRISTIN MALMBERG  
 THE MARCIA & JOHN MARES FAMILY  
 MS. SUZANNE MARTIN  
 MR. DAVID MASON  
 DEBRA MAY  
 ELIZABETH MCCLAIN  
 MR. MICHAEL MCCLELLAND  
 MR. MICHAEL MCCOY  
 ANN MCDONOUGH  
 DR. ROCHELLE MCKOWN  
 THE MCMINN FAMILY  
 THE MATTHEW MEYER FAMILY  
 THE HOMER MILLER FAMILY  
 MS. BRENDA MOGILNICKI  
 MARYELLA MONK  
 MR. MARC MOSELEY  
 MS. JENNIFER MULLINS  
 MR. RICK NARRAMORE  
 MR. LESLIE NIEMI  
 MRS. GEORGIA OAKES  
 MR. SCOT O'BRIEN  
 THE NANCY O'CONNOR  
 & STEVE RUSH FAMILY  
 MR. MICHAEL PAUSIC  
 THE BRUCE & JERRY  
 PENMAN FAMILY  
 MR. SEAN PERKINS  
 MRS. KATHERINE PEROT  
 MRS. SHIRLEY POLLOCK  
 CANDY QUINBY  
 THE JOHN & ROBBIE RAPHAEL FAMILY  
 MR. DAVID RATHKAMP  
 MR. JOHN REDFERN  
 THE TOM & LORI  
 REISENBICHLER FAMILY  
 THE JACK REYNOLDS FAMILY  
 MS. NANCY RICHARDS  
 MR. ROBERT RINEHART

MICHAEL RIST  
 MR. KEITH ROACH  
 MR. J. ROACH  
 MR. GEORGE ROBINSON  
 THE FRANK & LINDA ROBY FAMILY  
 DR. ROBERT ROSENTHAL, M.D.  
 THE ROWLEY FAMILY  
 MR. PAUL SALCIDO  
 MS. SUSAN SCHWARTZ  
 THE SHERIFF FAMILY  
 MR. KYLE SHIDLER  
 THE WALTER SIMMONS FAMILY  
 THE MARK SINGER FAMILY  
 SUE SLOAN  
 THE GARY & DONNA SMITH FAMILY  
 MS. GLENDA SMITH  
 NEAL SMITH  
 MICHAEL SMITH  
 THE WILLIAM & MARGARET  
 SMITH FAMILY  
 THE MIKE & HELEN SPENCE FAMILY  
 THE MARSHALL SPRIGG FAMILY  
 STEPHEN STEINBRINK  
 DAVID STRASSER  
 MS. DIANA STRAUSS  
 MR. JOHN TEGELER  
 THE CHARLES & JOANNE  
 TEICHMAN FAMILY  
 JEFFREY AND MAYRA THOMPSON  
 MS. MARCIA TITTLE  
 MR. FRANK TOBIN  
 MICHAEL TROMBELLO  
 THE ROBERT & JULIA VERDON FAMILY  
 THE PAUL VINYARD FAMILY  
 MR. CHARLIE VOGT  
 THE WADSWORTH FAMILY  
 THE JEFFREY J. WALKER FAMILY  
 MR. RICHARD WELFELT  
 MS. CINDY WENBAN  
 MR. KEVIN WESSELS  
 MS. DIANNE WEST  
 THE WILLEMS FAMILY  
 MS. MARY WILLS  
 THE DAVID WILSON FAMILY  
 THE JOHN & ANNE WILSON FAMILY  
 MS. CHERLYN WISE  
 MS. SYLVIA WORK  
 THE MARK ZILBERMANN FAMILY

**\$2,500 - \$4,999**  
 ACGG, INC.  
 BELO THE DALLAS MORNING  
 NEWS, LP.  
 BRENT ADAMS AND  
 ASSOCIATES, INC.  
 BRINKS HOME SECURITY  
 BUDDHA LIGHT INT. ASSOC.  
 CAPITAL ONE FINANCIAL PAC  
 MATCH PROGRAM  
 CARDIOVASCULAR PROVIDER  
 RESOURCES, L.P.  
 CHAMBERLAIN'S FISH MARKET GRILL  
 CHURCH WORLD SERVICE, INC.  
 CITY CREDIT UNION  
 DALLAS COUNTY COMMUNITY  
 COLLEGE DISTRICT  
 DALLAS JEWISH COMMUNITY

FOUNDATION  
 THE DALLAS PALM RESTAURANT, INC.  
 DIANE BUCHANAN & RICK ANDREW  
 DINNER AT SIX  
 FAIRMONT HOTEL - THE PYRAMID  
 GRILL  
 GE FOUNDATION  
 GLOBAL IMPACT  
 THE GRAPE, INC.  
 HARLEY-DAVIDSON FINANCIAL  
 SERVICES, INC.  
 HIGHLAND PARK ISD  
 THE MICHAEL KATZENSTEIN  
 FAMILY FUND  
 KPMG  
 LAWRY'S THE PRIME RIB  
 LINCOLN PLAZA RESTAURANT, INC.  
 LUTHER KING CAPITAL MANAGEMENT  
 MACDONALD DEVIN, P.C.  
 MCCORMICK & SCHMICK'S SEAFOOD  
 RESTAURANT  
 THE MCDOWELL FAMILY TRUST  
 MCQUEARY HENRY BOWLES  
 & TROY, L.L.P.  
 THE MELROSE HOTEL  
 MICROSOFT MATCHING GIFTS  
 PROGRAM  
 MULLIS, NEWBY, HURST, LP  
 NEXUS RECOVERY CENTER, INC.  
 NICK & SAM'S STEAK & FISH HOUSE  
 OLYMPUS  
 RADICA USA  
 REPUBLIC BEVERAGE COMPANY  
 STEEL RESTAURANT  
 STEVE FIELDS STEAK  
 AND LOBSTER LOUNGE  
 TEXAS ASSOCIATION OF COMMUNITY  
 ACTION AGENCIES, INC.  
 T-MOBIL USA, INC  
 TUCKER  
 UNITED WAY OF TARRANT COUNTY  
 YOUNG BOOZER FAMILY FOUNDATION

THE BARRY AUSTIN FAMILY  
 THE GEORGE & KARLA BARBER FAMILY  
 MS. LINDA BLASNIK  
 THE RODNEY BRYAN FAMILY  
 THE SCOTT COPELAND FAMILY  
 MR. NORBERT DOLIGALSKI  
 MR. JEFF DOUGAN  
 THE FIKES FAMILY  
 MR. DAVIDGLUCK  
 MS. LILLIAN GREGORY  
 MR. BRYANT M. HANLEY, JR.,  
 THE BRYANT & NANCY  
 HANLEY FOUNDATION  
 MR. & MRS. JAMES M. HOGUE  
 THE DAVID HOOPER FAMILY  
 MR. MATTHEW KIRAN  
 THE PETE & CAREN KLINE FAMILY  
 THE B. W. LAWSON FAMILY  
 THE LEMON FAMILY  
 MR. JEFFREY LOHMAN  
 THE JAMES & JEAN MCCULLOR FAMILY  
 MS. ANGELIA MCDOWELL  
 MS. ANNELL MOORE  
 THE CLAY & NANCY MULFORD FAMILY

MR. KEVIN PARKE  
 THE GERALD PAYNE, JR. FAMILY  
 THE DENNIS PETERS FAMILY  
 JAN PRUITT  
 BOONE REITZ, SPRINT DATA  
 CENTER OPERATIONS TEAM  
 THE DAN ROUTMAN FAMILY  
 THE TIM & ELLEN SAMBRANO FAMILY  
 MR. SAM STAGGS  
 MR. SCOTT STRICKLAND  
 MR. ALBERT TIMMONS  
 MS. SUSAN WETZEL  
 WILSON WILLIAMS FAMILY LP  
 MR. DAVID ZEHR

**\$5,000 - \$9,999**  
 THE ANDREW FAMILY FOUNDATION  
 ARROW FABRICATED TUBING  
 THE CAPITAL GRILLE  
 THE CATHOLIC FOUNDATION  
 CHAMBERLAIN'S STEAK  
 AND CHOP HOUSE  
 CISCO FOUNDATION MATCHING GIFTS  
 ED HAGGAR FAMILY FOUNDATION  
 EQUITY BANK, SSB  
 THE FOOTHILL GROUP, INC.  
 GARDEN RIDGE CHURCH OF CHRIST  
 GLENCOE GROUP SERVICES, INC.  
 HECTOR'S ON HENDERSON  
 HIGHLAND PARK MIDDLE SCHOOL  
 HIGHLAND PARK UNITED  
 METHODIST CHURCH  
 KING OF GLORY LUTHERAN CHURCH  
 LEMMONS COMPANY  
 LUCK FAMILY FOUNDATION  
 MARTIN W. & BETTIE J. HALSELL  
 FOUNDATION TRUST  
 MAVERICK CAPITAL CHARITIES  
 MCHENRY AND LISA TICHENOR FUND  
 NANA IN THE ANATOLE  
 NORTH DALLAS SHARED MINISTRIES  
 THE PAMPERED CHEF  
 RENT-A-CENTER  
 RESTAURANT LIFE GROUP  
 THE SILVER FOX STEAK HOUSE  
 THE SONSTEBY FAMILY  
 CHARITABLE TRUST  
 THE THOMAS FOUNDATION  
 TOSA FOUNDATION  
 UNITED SUPERMARKETS, LTD.  
 UNITY CHURCH OF DALLAS  
 VINSON & ELKINS L.L.P.  
 THE WACHOVIA FOUNDATION

THE JEFF & LAURIE BURGHER FAMILY  
 MR. STEVE CHASE  
 THE RUSSELL DEFRIEND FAMILY  
 THE STEVEN HARRIS FAMILY  
 THE THAI & CYNTHIA HOANG FAMILY  
 MR. RON KNIGHT  
 MR. DONALD LUTNEY  
 & MS. MADGE CRUSE  
 THE MCQUEEN FAMILY  
 THE JERALD MERRIMAN FAMILY  
 MRS. DEBORA MORRISON  
 MRS. GALE NOLAN  
 THE STEVE & JULIE SCHENKEL FAMILY

THE JAMES SLIDER FAMILY  
 MRS. BETTIE VANDIVORT  
 JEAN H. AND JOHN T. WALTER, JR.  
 CYNTHIA WARD  
**\$10,000 - \$49,999**  
 ABACUS  
 AL BIERNAT'S RESTAURANT  
 ALBERTSON'S  
 ALCOA FOUNDATION  
 ALLIANCEDATA SYSTEMS  
 AMERICA'S SECOND HARVEST  
 ANDREWS KURTH LLP  
 B. B. OWEN TRUST  
 BANK OF AMERICA  
 BLACK, MANN & GRAHAM, LLP.  
 CAPITAL ONE  
 CENTEX CORPORATION  
 DALLAS MORNING NEWS CHARITIES  
 COMMUNICATIONS CENTER  
 DAVE & BUSTERS, INC.  
 DEL FRISCO'S DOUBLE

EAGLE STEAK HOUSE  
 EDS  
 ELECTRONIC DATA SYSTEMS  
 EMERGENCY FOOD  
 AND SHELTER PROGRAM  
 FARRIS CHILDREN'S TRUST II  
 FIRST UNITED METHODIST  
 CHURCH OF SACHSE  
 H. E. BUTT GROCERY COMPANY  
 HUGLUND FOUNDATION  
 III FORKS DALLAS, LP  
 JASPER'S  
 KRAFT FOODS GLOBAL, INC.  
 KROGER FOOD STORES  
 M.B. & EDNA ZALE FOUNDATION  
 NOBU DALLAS ASSOCIATES, LP.  
 NORTHPROP GRUMMAN CORPORATION  
 PANERA BREAD FOUNDATION  
 PAPPAS BROS. STEAKHOUSE  
 RESTAURANT  
 PERRY'S RESTAURANT  
 PRESBYTERIAN HOSPITAL OF DALLAS  
 SAVOR DALLAS  
 SHARE OUR STRENGTH  
 SMITH AND WOLLENSKY  
 SODEXHO FOUNDATION, INC  
 THE DALLAS MAVERICKS  
 FOUNDATION  
 THE GIL & DODY WEAVER  
 FOUNDATION  
 THE JOHN & PAMELA BECKERT  
 FAMILY FOUNDATION  
 THE LOWE FOUNDATION  
 THE MANSION ON TURTLE CREEK  
 THE MARILYN AUGUR FAMILY  
 FOUNDATION  
 TOM THUMB FOOD & PHARMACY  
 VOUGHT AIRCRAFT INDUSTRIES, INC.  
 VOUGHT AIRCRAFT, INC.  
 MR. THOMAS BLACK, JR.  
 MR. GARY BRENTLINGER  
 MS. SARAH CHARLES  
 D. R. COURIC  
 THE ROBERT & RUTH GLAZE FAMILY

MR. RAY HEMMIG  
 MR. VESTER HUGHES, JR.  
 MRS. JO BESS JACKSON  
 THE RIC & DEBBIE SCRIPPS FAMILY  
 JAMES WELDON

**\$50,000 - \$99,999**  
 AGUIRRE BUILDING SYSTEMS, INC.  
 CARDINAL INVESTMENT  
 COMPANY, INC.  
 CITIGROUP, INC.  
 HOBLITZELLE FOUNDATION  
 J. L. WILLIAMS FAMILY FOUNDATION  
 LOCKHEED MARTIN CORPORATION -  
 MISSILES & FIRE  
 CONTROL - DALLAS  
 MICHAELS STORES, INC.  
 SAINT MICHAEL AND ALL  
 ANGELS EPISCOPAL CHURCH  
 UNITED WAY OF METROPOLITAN  
 DALLAS, INC.

**\$100,000+**  
 ALTRIA GROUP, INC.  
 BEAUMONT FOUNDATION OF  
 AMERICA  
 CALVERT K. COLLINS FAMILY  
 FOUNDATION, INC.  
 CARL B. AND FLORENCE E. KING  
 FOUNDATION  
 FIDELITY FOUNDATION  
 MEADOWS FOUNDATION, INC.  
 THE DAVID M. CROWLEY  
 FOUNDATION  
 THE HALL FINANCIAL GROUP  
 THE WILLIAM R. CHABABA TRUST

# FOOD DONORS

4P ENTERTAINMENT GROUP	AUSTIN COMMERCIAL, INC.	CABBAGE, INC.	CLINTON P. RUSSELL	D.A. HULEY	EMPIRE TERMINAL
7 ELEVEN	AUSTIN ELEMENTARY SCHOOL	CADBURY BEVERAGES, USA	ELEMENTARY SCHOOL	DIANA J. LOWRY	EMSI
93.3 THE BONE	AUSTIN RANCH	CADDO DAFFRON ADVENTURE	CLOROX COMPANY	DAKOTA GOURMET	ENTERPRISE RENT CAR
A&W PRODUCE	AV-EX AVIATION EXCELLENCE	CAESAR CHAVEZ	COAST TO COAST CANDY	DALLAS CHRISTIAN SCHOOL	EPI BREADS
A. HOLCOMB & J. CHEKAS	B.J.'S RESTAURANT & BREWHOUSE	ELEMENTARY SCHOOL	COCA COLA CORPORATION	DALLAS CONVENTION CENTER	EPISCOPAL SCHOOL OF DALLAS
ARMY & AIR FORCE EXCHANGE SERVICE	BAHAI'S OF PLANO	CAFE EXPRESS	COLGATE ORAL PHARMACY	DALLAS COUNTY	EPSILON
ABBY'S STORAGE	BANK OF AMERICA	CAMPBELL SOUP COMPANY	COLLIN COUNTY TORNADO	DALLAS COWBOY CLUB	ERNEST ART INSTITUTE OF DALLAS
ABBOTT-IPCO, INC.	BARBARA BOSTIC	CANSTRUCTION	COLUMBIA PACKING	DALLAS FIRE DEPARTMENTS	ESI
ACCOR NORTH AMERICA	BARBARA J. ELEMENTARY SCHOOL	CANTERBURY EPISCOPAL SCHOOL	COMCAST	DALLAS GOURMET BAKERY	ESKIMO PIE FOODSERVICES
ACH FOOD COMPANIES, INC.	BARTUSH-SCHNITZ FOODS	CAPSTAR COMMERCIAL	COMDATA CORPORATION	DALLAS PUBLIC LIBRARY	ESURANCE, INC.
ACHIEVEGLOBAL	BAY VALLEY FOODS	CAREMARK RX, INC.	COMMODITY CREDIT CORPORATION	DALLAS SHERIFF DEPARTMENT	EUROPA SPORTS BRANDS
ACOSTA SALES AND MARKETING	BAYLES ELEMENTARY	CARGILL FOODS	COMMUNITY COFFEE	DALLAS THEOLOGICAL SEMINARY	EVAN ELLZEY
ACTIVE REHABILITATION	BAYLOR-GARLAND	CARGILL TURKEY PRODUCTS	COMMUNITY FOOD BANK	DALLAS TRANSFER TERMINAL	EVANS FRUIT COMPANY, INC.
ADAM'S MARK HOTEL	BAYLOR-GASTON	CARING AND SHARING MINISTRY	OF NEW JERSEY	DALLAS WORLD AQUARIUM	EVEREST COLLEGE
ADVOCARE	BDO SEIDMAN, LLP	CARITAS OF WACO	COMMUNITY KITCHEN	DALLAS ZOO	EXCELL CORPORATION
AEGON DIRECT MARKETING	BEAL BANK LOAN	CAROLINA LOGISTICS	COMP USA	DALLASITE CLUB	EXCHANGE LOGISTICS
AGROLABS, INC.	BED BUDDY PARTNERS	CARREKER CORPORATION	COMPASS BANK	DANNON COMPANY	EXXONMOBIL CORP.
AICS, INC.	BEN MILAM ELEMENTARY SCHOOL	CARROLLTON BISHOP	COMPLETE PACKAGE	DARLING INTERNATIONAL, INC.	F.R. HARDEN
AIG	BENJAMIN FRANKLIN SCHOOL	STOREHOUSE	COMPUTER ASSOCIATES	DART TRANSIT, INC.	FAIRMONT HOTEL
AIMEE BROSS	BENNIGAN'S	CASTLE GAP JEWELRY	CONAGRA FOODS	DAVE & DARLENE FENNENALD	FARIBAUT FOODS
AIMS ACADEMY	BEST BRAND CORP.	CATHY GRAINE	CONCENTRA, INC.	DAVID GIBSON	FARM FRESH DIRECT
AKP IMPORTS	BETTY BULLOCK	CONTEMPORARY THEATER	CONCEPT II BAKERIES	DAVIS MOBILITY COMPANY	FARMERS BRANCH CHURCH
ALBERTSONS, INC.	BETWIXT & BETWEEN	CEDAR GLEN APARTMENTS	CONSTAR INTERNATIONAL	DAWN FOOD PRODUCTS	FARMLAND FOODS, INC.
ALCATEL	BEVERLY HILLS NEIGHBORHOOD	CEDAR CREST CHURCH	CONSTRUCTORS & ASSOCIATES	DAYMARK FOOD SYSTEMS	FAT TED'S
ALEX MURPHY	BHCC GUYS & DOLLS ORG.	OF CHRIST	CONTINENTAL CONCESSION	DC LOGISTICS	FEED THE CHILDREN
ALFORNO BAKERY	BIG FISH	CELLSTAR CORPORATION	SUPPLIES	DEAN FOODS/OAK FARMS	FERRERO USA, INC.
ALFREDO & SARAH HERNANDEZ	BIG T PLAZA	CELLUTISSUE	CONTINENTAL MILLS, INC.	DEAN FOODS/SCHEPS	FFE TRANSPORT
ALLGOOD FOOD COMPANY	BI FARMS	CENTENNIAL MEDICAL CENTER	CONWAY FREIGHT	DEAN MONTE FOODS	FIFTH CHURCH OF CHRIST
ALLEN HIGH SCHOOL	BIKRAM YOGA DALLAS	CENTENNIAL FINE WINES	COOKS CHOICE	DENTON CREEK	FIRST AMERICAN
ALLIANCE AFT	BILL EVENS	CENTRAL HEALTH & WELLNESS	COOPER & SCULLY	ELEMENTARY SCHOOL	FIRST FOOD COMPANY
ALLIANCE DATA	BILLMATRIX	CENTRAL MARKET (75075)	COOPER CLINIC	DFW CASE MANAGEMENT	FIRST HORIZON LOANS
ALLIANCE STAFF	BIRDIE ALEXANDER ELEMENTARY	CENTRAL MARKET (75206)	CORPORATE AMERICA	SOCIETY OF AMERICA	FIRST WORTHING CO.
ALLIED INTERSTATE	BISHOP LYNCH HIGH SCHOOL	CENTRAL REFRIGERATED SERVICE	CREDIT UNION	DFW GROCERS ASSOCIATION	FLAMINGO JUICES, INC.
ALLSTEEL	BLAINE HERRMANN	CENTURY PRODUCTS (KAY CHEM.)	CORPORATE BUSINESS SOLUTIONS	DFW RETAIL FOOD	FLAVORS FROM AFAR
ALPHA PHI	BLAIR COM	CENVO	CORPORATE IMAGE	BROKERAGE, INC.	FLEXTRONICS
ALTERNATIVE DISTRIBUTORS	BLAKEMAN	CF CHEFS, INC.	COSMETOLOGY C. CENTER	DILLON ZWEIFEL	FOCUS FOODS
AMERICAN AIRLINES	BLUE BELL CREAMERIES	CHARLENE LINGO	COST PLUS	DIMARE FRESH PRODUCE	FOLGERS
AMERICAN ELECTRIC POWER (AEP)	BLUE BUNNY WELLS DAIRY	CHARLES SCHWARTZ	COSTCO # 22 (75067)	DIVERSIFIED PRODUCE	FOOD BANK OF ABILENE
AMERICAN FOOD SERVICE	BLUE CROSS/BLUE SHIELD	CHEF AMERICA	COSTCO # 28	DIVERSIFIED PRODUCTS DIV.	FOOD FOR LIFE BAKING CO.
AMERICAN HEART ASSOCIATION	BLUE GOOSE CANTINA	CHIP RAMSEY	COSTCO #668	DLA PIPER RUDNICK GRAY CARY	FOOD SALES SYSTEMS
AMERICAN MEAT INSTITUTE	BLUE LINE DISTRIBUTING	CHOICEPOINT-DALLAS	COTT BEVERAGES, USA	DOMINO'S PIZZA	FOOD SOURCE, INC.
AMERICAN RED CROSS	BOB MARTIN & SONS	CRESTONE GROUP BAKING CO.	COTTONWOOD CREEK ELEMENTARY	DON MIGUEL FOODS	FORD MOTOR COMPANY
AMERICAN ROLAND FOODS	BOBBYLEE GODBEY	CHRISTIAN COMMUNITY ACTION	COTTONWOOD MANAGEMENT	DOUG TRACY	FOSSIL, INC.
AMERICANA FOODS	BORDER FOODS	CHURCH & DWIGHT, INC.	COUNTRYWIDE	DOWNTOWN IMPROVEMENTS	FRANKLIN AMERICAN MORTGAGE CO.
AMERICOLD	BOY SCOUT TROOP #80	CHURCH OF CHRIST	COVE VENTURA	DR. KRACKER	FREEMAN MAZDA
AMERIPRISE FINANCIAL ADVISORS	BRADY CENTER	CHURCH OF THE INCARNATION	COVENANT TRANSPORT	DSC LOGISTICS	FRESH EXPRESS
AMS USERS GROUP	BREEDLOVE DEHYDRATED FOODS	CIGNA BEHAVIORAL	COVENANT TROPHIES (AG DALLAS)	DTI/TEAM EXCEED	FRESH MARK
ANDERSON & CHAMBERLIN	BRIAN HEALY	CIMINO BROTHERS	COYLE MIDDLE SCHOOL	DUCK CREEK MASONIC	FRITO LAY, INC.
ANTHONY & SON	BRIDGEFORD FOODS	PRODUCE LAREDO	CRACKER BARREL	DUNCANVILLE ISD	FUTURE FOOD
ASSOCIATION OF ARIZONA	BRINKER INTERNATIONAL	CINDY WARD/NANCY DIEBOLT	CRAWFORD BOX	DUREZ CORPORATION	FUTURE TEACHERS CLUB
FOOD BANKS	BROOK SILLS	CINEMARK ROCKWALL	CRESCENT REAL ESTATE	EASTFIELD COLLEGE	G SYSTEMS
ARIZONA FOOD BANK CLUSTER	BROOKHAVEN COLLEGE	CINEMARK THEATERS	CRESTONE GROUP BAKERIES	EASTMAN KODAK COMPANY	GAEDEKE LANDERS, LLC
ARIZONA GLEANING	BRYAN ADAMS HIGH SCHOOL	COPPELL INDEPENDENT	CRETE CARRIERS	EDDIE DEEN'S RANCH	GAMMA PHI BETA
ASSET BASED INTERMODAL	BUNZEL PAPER/CRAFT	SCHOOL DISTRICT	CROSSTALK COMMUNICATIONS	EDS	GARDERE WYNNE SEWELL, LLP
ASSOCIATED MILK PRODUCERS	BURCH EQUIPMENT, LLC	CITI CARDS	CRT SIGNATURE PLACE	EDUARDO MATA ELEMENTARY	GARLAND FASHION CENTER
ASSOCIATED PRESS	BUSH BROTHERS, INC.	CITI-CAPITAL	CULINAIRE INTERNATIONAL	EDWARDS WAREHOUSE	GATE GOURMET
ASSOCIATED WHOLESALE	BUSHMAN'S, INC.	CITIFINANCIAL	CURVES FOR WOMEN	EL CENTRO COLLEGE	GEICO INSURANCE
AT&T	BYRD MIDDLE SCHOOL	CITY CREDIT UNION	CVS CORPORATION	EL FENIX	GEMMY INDUSTRIES
ATLANTIS FOODS	C.M. COIT	CITY OF DALLAS	CWA/AT&T	ELCAN	GENATIVE REHAB WITHOUT WALLS
AURORA LOAN SERVICES	C.F. CARR ELEMENTARY SCHOOL	CLAMPITT PAPER COMPANY	CWA/SBC	ELKHORN PRODUCTS	GENCO SEARS
	C. LINGO	CLAY WILSON	D. PATEL	ELLIOTT MANG. GROUP	GENERAL MILLS, INC.

# FOOD DONORS CONT'D.

GEORGE BRACKEN	HEYL LOGISTICS	JMC RESTAURANT DISTRIBUTORS	LAMBERT'S	MAVERICK ONIONS	NVIDIA
GEORGIA PACIFIC	HIGHLAND PARK FRAME GALLERY	JOHN KAY	LAMPLIGHTER SCHOOL	MBNA TECHNOLOGY	OAK FARMS DAIRY
GIGI'S SWISS GOURMET SAUCES	HIGHLAND PARK HIGH SCHOOL	JOHN MORRELL & CO.	LANCASTER OUTREACH CENTER	MCKAMY MIDDLE SCHOOL	OCEAN BEAUTY SEAFOOD
GINA GRIM	HIGHLAND PARK MIDDLE SCHOOL	JOHN PAUL II HIGH SCHOOL	LANCE FOODS	MCGUIRE'S RESTAURANT	OCEAN SPRAY CRANBERRIES, INC.
GIRL SCOUTS ASSOCIATION	HILTON DFW	JOHN Q. ADAMS	LANDLOCK SEAFOOD	MCKINNEY CHRISTIAN ACADEMY	ODWALLA
GIVE AND GO	HILTON RESERVATIONS	ELEMENTARY SCHOOL	LANIER	MCLANE COMPANY, INC.	OLIVE GARDEN
GLEN LAKES HOME	WORLDWIDE	JOHNSON CONTROLS	LARRY LACKEY	MCMCS DISD SCHOOL	OMNICON MANAGEMENT SERVICES
OWNER ASSOCIATION	HILTON-ANATOLE HOTEL	JONES & BOYD INC.	LARRY LOCKETT	MD BUYLINE	ON A ROLL
GLENDALE PRESBYTERIAN	HOCKADAY SCHOOL	JORGE HERNANDEZ	LASER IMAGE	MEDICAL CENTER OF MCKINNEY	ONESIMO HERNANDEZ
GOLDEN HEART	HOFFMASTER	JOSEPH PHAM	LEE ELEMENTARY SCHOOL	MEDICAL CENTER OF PLANO	ELEMENTARY SCHOOL
GLORIA OLNES	HOLMES MURPHY & ASSOCIATES	JOY DAVIS	LEE FINANCIAL	MEDIEVAL TIMES	O'REILLY'S
GLOW NETWORK	HOLT CATERPILLAR	JP MORGAN CHASE	LEILA P. COWART	MEDTRIALS, INC.	ORIGINAL PANCAKE HOUSE
GMAC REAL ESTATE - DALLAS	HOLTEN MEAT	JUANITA'S FOODS, INC.	ELEMENTARY SCHOOL	MELROSE CHURCH OF CHRIST	OSTEOMED, L.P.
GOFF HOMES	HOME DEPOT	JULIE KAY MAGUIRE	THE LEMMONS COMPANY, INC.	MELROSE HOTEL	OVERHEAD DOOR CORP.
GOLDEN TRAN.	HOME INTERIORS AND GIFTS	JULIET REDGATE	LEWIS EVANS	MESQUITE FRIENDSHIP BAPTIST	OVILLA ROAD CHURCH
GOLD'N PLUMP POULTRY	HOMESTAT FARM	JUST BORN, INC.	LEWISVILLE VOLKSWAGEN	METHANEX	OWENS COUNTRY SAUSAGE, INC.
GONZALES FOODS	HORIZON HEALTH	K HOVNANIAN HOMES	LIBERTY TAX SERVICE	MICHAEL ANGELO'S	P & K SERVICES, LLC
GOODIES FROM GOODMAN	HORIZON LINES	KAISER INTERNATIONAL	LIFETIME FAMILY MEDICINE	MICHAELS FOODS	P & O
GOODY GOOD LIQUOR, INC.	HORIZON MILLING - CARGILL	KAREN ELMORE	LILLIAN N. GREGORY	MICHAEL'S STORES, INC.	PACE REALTY CORPORATION
GOURMET AWARDS FOODS	HORIZON MILLING, INC.	KATHRYN BEICH	LINCOLN PROPERTY, CO.	MICROSOFT CORPORATION	PACE'S CROSSING APARTMENTS
GOURMET FOODS, INC.	HOUSE OF REFUGE CHURCH	KAY CHEMICAL COMPANY	LINDA CARLSON	MINN TEX EXPRESS	PACIFIC CARE
GOURMET FROZEN FOOD	HOUSTON FOOD BANK	KELLOGG COMPANY	LLOYD WILKINSON	MINUTE MAID FOODS	PACIFIC COAST PRODUCT
GRACE	HUMPERDINK'S RESTAURANT	KELVIN WILSON	LOBO TORTILLAS	MINYARD FOOD STORES, INC.	PACTIV CORPORATION
GRACE ACADEMY OF DALLAS	HUTCHINS STATE JAIL	KEN'S WING HOUSE	LOCKHEED MARTIN	MINYARD FOOD CORPORATION	PALMER MIDDLE SCHOOL
GRACE FELLOWSHIP	HW LAY WAREHOUSE	KERNS BEVERAGES, LLC	LOMBARDI	MITSUI & COMPANY, INC.	PALMS
GRAND HOMES	HYMAN ELEMENTARY PTA	KERRY BROWN	LONE STAR CONSOLIDATED FOODS	MIZKAN	PAMELA S. OBERG
GRANDMA'S BEST	IBM CORPORATION	KETTLE COOKED FOODS	LONE STAR INTEGRATED	MOCKINGBIRD	PANIC FANS FOR FOOD
GRANT FAMILY FARMS	ICM2 CREATIVE COMMUNICATIONS	KFC	LORIE MYERS	ELEMENTARY SCHOOL	PARA SYSTEMS
GRANT THORNTON	IHOP RESTAURANTS PM GROUP	KIKKOMAN FOODS, INC.	LOTT MARKETING CORPORATION	MOHR PARTNERS	PARAGON MARKETING
GRAPEVINE MILLS	ILLES SEASONINGS, INC.	KIM & ANDY ZEKANY	LOWE'S ANATOLE HOTEL	MOISES E. MOLINA HIGH SCHOOL	PARISH EPISCOPAL SCHOOL
GREATER PROVIDENCE BAPTIST	INDYMAC BANK	KIMBERLY CLARK CORPORATION	LSG SKYCHEFS	MOO CHEESE	PARK PLACE
GREEN HAVEN VILLAGE	INFORMATION RESOURCE	KING METALS	LUIS GARCIA	MOODY DUN BAR	PARKER COLLEGE OF
GREINER MIDDLE SCHOOL	INFOSYSTEMS	KIRBY'S STEAK HOUSE	M&M MARS CO.	MOISA	CHIROPRACTIC
GREYHOUND LINES, INC.	INNOVATIVE SALES	KITCHEN 1924	M3ED.COM	MOSELEY MARTENS, LLP	PARKLAND MEMORIAL HOSPITAL
GRIFFIN HOLDER CO.	INSTANT WHIP FOODS	KLI/LIVE 105.3 FREE FM	MACFARLAN REAL ESTATE	MOUNTAIN KING POTATOES	PARKWAY HILLS
GRUBB & ELLIS	INSTITUTIONAL PROPERTY	KLLM TRUCKING	MACY'S	MRS. BAIRDS BAKERIES	PATAGONIA FOODS, LLC
GULF MARINE PRODUCTION CO.	INWOOD NATIONAL BANK	KLUV 98.7 FM	MAGNOLIA CHIROPRACTIC, PA	MS. LORI A. SPIES	PATHOLOGY PARTNERS
GULF PACIFIC RICE CO., INC.	IRIS RESTAURANT	KNON 89.3 FM	MAHARD EGG FARM, INC.	N.T. PUBLIC BROADCASTING	PAUL JAMES
GULF RICE MILLING, INC.	ISABEL DEABREU	KPLX/DISCOUNT TIRES	MAMA'S PIZZA	NABISCO BRAND	PAUL METCALF
H.J. HEINZ COMPANY	ITALIAN CLUB OF DALLAS	KRAFT FOODS	MANNATECH, INC.	NACOL-WORTHAM & ASSOCIATES, PC	PBM
H.T. BAR, INC.	J.B. HUNT TRANSPORTATION	KRAFT NATIONAL CLAIM CENTER	MANOR HOUSE APARTMENTS	NAAMAN FOREST HIGH SCHOOL	PECAN CREEK OFFICE GROUP
H&R BLOCK MORTGAGE	J.C. PENNY, INC.	KROGER #23	MANSIONS AT STONEBRIDGE	NANCY FINFER	PECAN DELUXE, INC.
H.E. BUTT COMPANY	J&M PRODUCE	KROGER (75224)	MAO CHANG	NANCY J. COCHRAN ELEMENTARY	PEPPERIDGE FARMS
HANCOCK MAZDA	J.I.F TRUCKING	KROGER (HUNGER LINK)	MAPLEHURST BAKERIES, INC.	NATHAN PUBLIC STORAGE	PEPSICO
HANK RAMSEY	J.O.Y. FOODS	KROGER COMPANY	MARGARET MARCUS	NATIONAL SPIRIT GROUP	PEPSICO FOOD SERVICE
HANK'S BROKERAGE	JACK IN THE BOX DISTRIBUTION	KROGER NALC FOOD DRIVE	MARGARET HEGBOUM	NATURALLY FRESH	PERDUE FARMS, INC.
HANNIC- WQ EXP-STONYFIELD	JACKSON SHAW	KVIL 103.7 FM	MARILA SMITH	NAVINI NETWORKS, INC.	PERRY'S RESTAURANT
HARDIES FRUIT AND VEGETABLES	JAMES CLARK & SON	KVTT RADIO FOOD DRIVE	MARK BUSBY	NELLINGTON ELEMENTARY PTA	PETERBILT
HAROLD'S	JANI-KING INTERNATIONAL	L.O. DONALD ELEMENTARY	MARKET DISTRIBUTION	NERIE JARMIN	PFG
HARRY LACKEY	JASON'S DELI	L3 COMMUNICATIONS	MARKET HALL	NESTLE FOODS, INC.	PFIZER CONSUMER HEALTHCARE
HAYMAN CO.	JASPER HIGH SCHOOL	LA FAMILIA	MARKETING PLUS - SOUTH	NEW ST. PETERS PRESBYTERIAN	PHI GAMMA DELTA
HEALTH SOUTH	JAVELIN DIRECT	LA HACIENDA MEXICAN	MARSH	NISSAN MOTOR ACCEPTANCE	PHIL GOLDMAN FOOD SALES
HEALTHVISION	JEFFERSON AT THE NORTHEND	RESTAURANT	MARTIN BROTHERS PRODUCE	NORTH CENTRAL DISTRIBUTORS	PHILADELPHIA FROZC
HENDERSON ELEMENTARY	JEFFERSON BANK	LA MADELEINE BAKERIES	MARTIN TRANSPORTATION	NORTH DALLAS DESIGN	PHILLIP'S LOGISTICS
HENJUM GOUCHER	JENNIE-O TURKEY STORE	LABATT FOOD SERVICE	MARTIN, FLETCHER & ASSOCIATES	NORTH DALLAS INTEGRATED	PHILLY CONNECTION
HENRY W. LONGFELLOW	JEREMY ASHCRAFT	LAKE HIGHLANDS ELEMENTARY	MARY BEE	HEALTH	PILGRIMS PRIDE
MIDDLE SCHOOL	JEREMY BOTT	LAKE HIGHLANDS JR. HIGH	MARY KAY, INC.	NORTH TEXAS TOLLWAY	PILLSBURY COMPANY
HERITAGE WINDOW FASHION	JESSICA LOPEZ	LAKELAND MARKETING	MARY MCLEOD	NORTHEAST TEXAS FOOD BANK	PINKERTON ELEMENTARY SCHOOL
HERSHEY CHOCOLATE, INC.	JEWISH COMMUNITY CENTER	LAKESIDE ELEMENTARY SCHOOL	BETHUNE ELEMENTARY	NORTHWOOD COUNTRY CLUB	PLANO COMMUNITY HOMES
HEWITT ASSOCIATES	JILL BRACKEN	LAKESIDE FOODS	MAUI FOODS INTERNATIONAL	NOVARTIS HEALTH	PLANO HIGH SCHOOL
HEWLETT PACKARD	J.M. SWANK	LAMBDA CHI ALPHA FRATERNITY		NOVARTIS NUTRITION CORP.	PLAYTEX, INC.

PORTION PAK, INC.  
 POTBELLY FOOD DRIVE  
 POWER PACKAGING  
 POWERWAVE, LTD  
 PRESBYTERIAN HOSPITAL  
 PRESBYTERIAN PLANO CENTER  
 PRICEWATERHOUSECOOPERS, LLP  
 PRIME, INC.  
 PRIME TRUCKING  
 PRIME ZNC  
 PRIMROSE ACADEMY  
 PRIMROSE SCHOOL OF FOREST  
 PRINCIPLE RESOURCE  
 PRINTPACK INC.  
 PRO PAC  
 PROCTOR & GAMBLE, INC.  
 PROFESSIONAL FOOD SYSTEMS  
 PROJECT LAGNIAPPE  
 PROSPERITY BANK  
 PUBLISHING CONCEPTS  
 QUAKER OATS COMPANY  
 QUAKER/PEPSICO BEVERAGES  
 QUALITY PACKAGING  
 QUALITY SAUSAGE  
 R&J CREATIVE IMAGES  
 R. S. BUZARD  
 R. E. GOOD ELEMENTARY PTA  
 R.Q. MILLS ELEMENTARY  
 RADER COMPANY  
 RADIO 1  
 RADIO ADVERTISING BUREAU  
 RAISING CAINES  
 RAPP COLLINS WORLDWIDE  
 READY AIRE  
 REBECCA BARHSDALE  
 RED LOBSTER  
 REDSTONE FOOD  
 REED FARMS  
 REFRIGERATED TRANSPORT, INC.  
 REGIONAL EAST TEXAS FOOD BANK  
 RESER'S FINE FOODS  
 RESOLVE CORPORATION  
 RESTAURANT DEPOT  
 RESTLAND FUNERAL HOME  
 RICARDO LOPEZ  
 RICH PRODUCTS CORPORATION  
 RICH-SEAPAK CORPORATION  
 RIGGS FOOD SERVICE  
 RIGHT NOW TECHNOLOGY  
 RIVER RANCH  
 RIVIANA FOODS, INC.  
 ROB SOMMERFELT  
 ROBERT MITCHELL  
 ROBERT VAUGHAN  
 ROMA FOODS - CLAUD  
 RON-SON, INC.  
 ROSE FOOD SERVICE  
 ROSS LABORATORIES  
 ROY DAVIS  
 ROYCE LYNN BOOTH  
 REEF MANAGEMENT COMPANY  
 RUDY & JUANITA HERNANDEZ  
 RUDY'S TORTILLAS  
 RUIZ FOODS  
 RWH TRUCKING  
 S.C. JOHNSON & SON, INC.  
 S.M. JONES  
 SACHSE METHODIST CHURCH  
 SAGE SOFTWARE  
 SALON POMPEO  
 SAM'S CLUB  
 SAN ANTONIO FOOD BANK  
 SAN FRANCISCO FOOD BANK  
 SAN JACINTO  
 SOUTHWEST FARMS  
 SANDRA SAEENZ  
 SANDRA SIMPSON  
 SARA LEE BAKERIES  
 SARA MILLER  
 SBC  
 SCHNEIDER NATIONAL, INC.  
 SCHOENMANN PRODUCE CO., INC.  
 SCHWAN'S FOOD (LEMMONS)  
 SCOTT ETHRIDGE  
 SE FREIGHTLINES  
 SEAFOOD SUPPLY COMPANY  
 SEARS  
 SEASHARE  
 SECOND HARVEST FOOD  
 SECOND HARVEST FOOD BANK OF  
 SEITZ  
 SENAI MATRON'S  
 SENATOR ROY WEST  
 SENECA FOOD CORPORATION  
 SERVICE CRAFT LOGISTICS  
 SERVICE GRAFT  
 SEVEN ELEVEN  
 SEVEN WORLDWIDE  
 SHADOW WOLF, LLC  
 SHAFFER TRUCKING  
 SHAMROCK MEATS, INC.  
 SHAZEB NAYANI  
 SHEPTON HIGH SCHOOL  
 SHIPPER SANDERSON FARM  
 SHIPPERS WAREHOUSE  
 SHIREY LEMERY  
 SIGNATURE FRUIT, LLC  
 SILICON VALLEY BANK  
 SILVERIA S. CASTRO  
 SIMEUS FOODS  
 SKINNER PASTA  
 SKY CHEFS  
 SKYLINE HIGH SCHOOL  
 SLEEP EXPERTS  
 SLIMFAST FOOD COMPANY  
 SMITHFIELD FOODSERVICE GROUP  
 SMITHFIELD PACKING COMPANY  
 SMU  
 SMU ATHLETIC  
 SNAPPLE BEVERAGE CORP.  
 SODEXHO USA  
 SOLO CUPS  
 SONNEN SERVICES  
 SONY ELECTRONICS  
 SORRELLS FARM SUPPLY  
 SOURCE LOGISTICS  
 SOUTH COAST PRODUCE  
 SOUTHERN REFRIGERATED  
 TRANSPORTATION  
 SOUTHERN STAR DISTRIBUTORS  
 SOUTHWEST  
 SOUTHWEST AIRLINES  
 SOUTHWEST EXPO  
 SOUTHWEST FOODS ICE CREAM  
 SOUTHWEST ICE CREAM SPECIALTY  
 SOUTHWEST TRADERS  
 SPANISH HONOR SOCIETY  
 SPECIALTY RISK SERVICES  
 SPIRIT BRANDS., INC  
 SPRINT COMMUNICATION  
 SSA GLOBAL  
 ST ANTHONY COMMUNITY CENTER  
 ST. IGNATIUS CHURCH  
 ST. MARK'S SCHOOL  
 ST. MICHAEL  
 ST. MICHAEL MOTOR EXP.  
 ST. PAUL HOSPITAL  
 ST. PAUL LUTHERAN CHURCH  
 ST. PETE'S DANCING MARLIN  
 STAFF CARE, INC.  
 STAK DESIGN  
 STANLEY KORSHAK  
 STANWOOD MONTESSORI SCHOOL  
 STAR TRUCKING  
 STARBUCKS COFFEE  
 STARWOOD MONTESSORI  
 STATE FAIR FOODS  
 STATE FAIR OF TEXAS  
 STEAK AND ALE  
 STEAK N SHAKE  
 STEEVA SMARTT  
 STEMLIT GROWERS, INC.  
 STEVE CRANE  
 STEVE EMRICK  
 STEVE ROSATO  
 STEVEN C. FOSTER ELEMENTARY  
 STEVENS TRANSPORT  
 STOCKUM FAMILY  
 STRYKER  
 SUNCO, INC.  
 SUNKIST GROWERS, INC.  
 SUNNY DELIGHT BEVERAGE  
 COMPANY  
 SUNNY FRESH FOODS  
 SUNSET HIGH SCHOOL  
 SUNSWEET GROWERS, INC.  
 SUPER SUPPERS  
 SUPER TARGET  
 SUPERVALU  
 SUR LA TABLE  
 SWEET SUCCESS INT.  
 SWIFT TRANSPORTATION  
 SYGMA NETWORK  
 SYRACUSE MEATS  
 SYSCO CORPORATION  
 SYSCO FOOD SHOW  
 T. C. MARSH MIDDLE SCHOOL  
 T. MARZETTI CO.  
 T.G. TERRY ELEMENTARY SCHOOL  
 TACO BELL  
 TACO BUENO  
 TARGET  
 TARGET WAREHOUSE  
 TARRANT AREA FOOD BANK  
 TASHA LAWERY  
 TASTY BAKING COMPANY  
 TAYLOR FARMS, INC.  
 TAYLOR PUBLISHING  
 TCHS CHEERLEADERS  
 TEKELEC  
 TELECT  
 TELEVISTA  
 TENET HEALTHCARE  
 TERRY ETIRING  
 TERRY'S  
 TES ENERGY SERVICES, LP  
 TEXANS CAN ACADEMY  
 TEXAS ASSOCIATION  
 OF SECOND HARVEST  
 TEXAS CAPITAL BANK  
 TEXAS CARTAGE  
 TEXAS CRUMB & FOOD  
 TEXAS ICE PLANT  
 TEXAS INSTRUMENTS  
 TEXAS MUTUAL  
 TEXAS PREMIUM FOODS  
 TEXAS STADIUM  
 TEXAS STAR EXPRESS  
 TEXAS UNITED TITLE  
 TEXAS WHOLESALE  
 TEXAS YOUTH CENTER  
 TGI FRIDAY, INC.  
 THE ADOLPHUS  
 THE BRENTDALE APARTMENTS  
 THE CHURCH OF JESUS CHRIST  
 THE EXPO GROUP  
 THE FAMILY PLACE  
 THE FOOD GROUP  
 THE LAMPLIGHTER SCHOOL  
 THE LEAVES  
 THE NEEDLEWORK BOUTIQUE  
 THE NEIL JONES FOOD CO.  
 THE NEOTROPOLIS  
 THE ORIGINAL PANCAKE HOUSE  
 THE PAPER PLATE  
 THE REPUBLIC GROUP  
 THE SHELTON SCHOOL  
 THE STANLEY WORKS  
 THE WASSERSTROM COMPANY  
 THE WINSTON SCHOOL  
 THE WISE ACADEMY  
 THERESA PELL  
 TIB - IND. BANKERS BANK  
 TIGER TRANSPORT, INC.  
 TIGI LINEA, INC.  
 TIMBERLAKE FOODS, INC.  
 TIMCO TRUCKING  
 TIME MEDALLION SHOP CENTER  
 TOKYO ELECTRON AMERICA  
 TOM LINSON-LEIS CORPORATION  
 TOM THUMB  
 TOMAS MUSHROOMS  
 TOP TEN FUND RAISERS, INC.  
 TOWN NORTH MAZDA  
 TOWNE CENTER  
 ELEMENTARY SCHOOL  
 TRAMMEL CROW  
 TRAMMELL GROW RESIDENTIAL  
 TRAVIS MCKINLEY  
 TREE OF LIFE  
 TREEBEARDS RESTAURANT  
 TRINITY CHRISTIAN ACADEMY  
 TRINITY VALLEY FOODS  
 TRIZEC PROPERTIES  
 TROPICAL FOODS  
 TROPICANA BEVERAGES, INC.  
 TRUCK STOP  
 TRUCO ENTERPRISES  
 TRUESOUPS  
 TSPE  
 TULSA COMMUNITY FOOD BANK  
 TYSON FOOD SERVICE  
 TYSON FRESH MEATS, INC.  
 ULINE SHIPPING SUPPLIES  
 UMPHREY LEE  
 ELEMENTARY SCHOOL  
 UNILEVER HOME  
 & PERSONAL CARE  
 UNILEVER/BEST FOODS  
 UNITED FRESH PRODUCE  
 UNITED HEALTH GROUP  
 UNITED WAY  
 UNITY CHURCH OF DALLAS  
 UNIVERSAL ACADEMY  
 UNIVERSITY OF TEXAS IN DALLAS  
 UNIVERSITY OF TEXAS  
 IN RICHARDSON  
 UNIVERSITY OF TEXAS  
 SOUTHWESTERN  
 UNIVISION RADIO  
 U.S. COLD STORAGE  
 U.S. DEPARTMENT OF EDUCATION  
 U.S. FOOD SERVICE  
 U.S. NAVAL CONSTRUCTION  
 BATTALION  
 USDA FOR NTFB  
 USDA HURRICANE RELIEF  
 USDA-CSPF COMMODITY  
 USF PROCESSORS  
 UTI INTEGRATED LOGISTICS  
 VALLEY RANCH  
 ELEMENTARY SCHOOL  
 VALVERDE  
 VAN ORIENTAL FOOD INC.  
 VENTURA FOODS  
 VERIZON  
 VHA INC.  
 VICIE MUSTAFAA  
 VICTOR LOVE  
 VILLAGE FAIR ALT  
 VILLAGE FARMS  
 VISTAR CORPORATION OF DALLAS  
 VIVIAN BRADSHAW  
 VOLUNTEER CENTER  
 OF NORTH TEXAS  
 VOUGHT AIRCRAFT  
 INDUSTRIES, INC.  
 VOYAGER EXPANDED LEARNING  
 WALGREEN'S  
 WALMART  
 WALNUT HILL ELEMENTARY  
 WALTER JACKSON  
 WARNER TRUCKING  
 WATERFORD CROSSING  
 WATERVIEW APARTMENTS  
 WAYNE BAILEY PRODUCE  
 WEAVER POPCORN  
 WEL COMPANIES  
 WELLINGTON CENTRE  
 WENDY'S - GUS THOMSON  
 WENDY'S OF MESQUITE  
 WERNER ENTERPRISES, INC.  
 WERNER GNT  
 WESTERN VEGETABLE  
 WESTMORELAND SALES  
 WESTON SOLUTIONS, INC.  
 WHISTLE STOP STATION  
 WHITE WAVE INC.  
 WILLIAM GEORGE PRODUCE  
 WILLIAMS-SONOMA  
 WILLIAMS CHICKEN  
 WILLOW BROOK FOODS, INC.  
 WILSON ELEMENTARY SCHOOL  
 WILSON INTEGRATED LOGISTICS  
 WILSON-BATIZ BORDERLAND  
 FOOD BANK  
 WINDSOR FROZEN FOODS  
 WINTER GARDEN PRODUCE  
 WITTE BROS.  
 WORLDTRAVEL BTI  
 WYNDHAM ANATOLE HOTEL  
 WYNNWOOD VILLAGE  
 XO COMMUNICATIONS  
 YOPLAIT/GENERAL MILLS  
 YOUR FEDERAL CREDIT UNION  
 YUMA COMMUNITY FOODS  
 ZALE LIPSHY UNIVERSITY HOSPITAL  
 ZATARAINS, INC.  
 ZEMIS SEDRIKS

# CAPITAL CAMPAIGN DONORS

## \$100 - \$4,999

BECKY AND GARY HUDDLESTON  
 MELANIE E. JONES  
 JENNIFER VROMAN  
 CYNTHIA WENBAN  
 CONNIE YATES  
 FELLOWSHIP BIBLE CHURCH  
 IRVING CARES (TEDDY STORY)  
 IN HONOR OF OUR PARENTS - BARNEY  
 AND COLLEEN TOWNSLEY BRINKMANN  
 SUSAN AND GERALD URBACH  
 LINDA AND PAUL ZUCCONI  
 TOMMY D. HUFFHINES  
 JAN EDGAR LANGBEIN  
 EAST GATE BAPTIST CHURCH  
 WILKINSON CENTER  
 DONNYE AND SIBYL SHELBY  
 IN HONOR OF PAM BECKERT  
 - SALLY AND TOM DUNNING  
 JULI AND BAINE BROOKS  
 GAIL AND MICHAEL COX  
 NATHAN D. MAIER CONSULTING  
 ENGINEERS, INC.  
 DUNCANVILLE OUTREACH MINISTRY  
 NORTH DALLAS SHARED MINISTRIES  
 JO AND PAUL WUNDERLICH  
 LEE AND SUE COLEMAN  
 LARRY, ANN AND AMY LAVINE - IN  
 LOVING MEMORY OF RICHARD LAVINE  
 TERESA AND LARRY PHILLIPS  
 YESENIA REYES

CAROLE AND JIM YOUNG  
 DAVIS, CLARK AND COMPANY,  
 CERTIFIED PUBLIC ACCOUNTANTS  
 GRAPHIC CONTENT, INC.  
 PAT AND PETE SCHENKEL  
 ROLAND AND VIRGINIA DYKES  
 IN HONOR OF MRS. MELANIE J.  
 THIBODEAUX - ROSLYN  
 THIBODEAUX FITCH  
 THE BRUCE PENMAN FAMILY  
 THE WAY BACK HOUSE, INC.  
 IN HONOR OF PAM AND JOHN BECKERT -  
 BECKY AND KEN BRUDER  
 METRO LAWN CARE  
 PAM AND LANE CARDWELL  
 STEPHEN AND LYDIA CHASE  
 SPECIALTY LEVELING  
 KYLE SHIDLER  
 CHAMPION AUTOMATIC FIRE SPRINKLER  
 TW DESIGNS

## \$5,000 - \$9,999

COLLEEN BROWN  
 DEBORA AND CHARLES MORRISON  
 DEBRA TIPPETT  
 VIRGINIA A. AND STEPHEN ZIMMERLY  
 IN HONOR OF BARRETT JONES AND  
 RACHAEL JONES - RAE AND ROB  
 JONES  
 SCHEPPS DAIRY  
 LUSE FOUNDATION

MCHENRY AND LISA TICHENOR FUND  
 KIRBY FENCE CO.  
 LUGEDI DRYWALL  
 MCSWEENEY COMMERCIAL PAINTING  
 DIANE BUCHANAN AND RICHARD ANDREW  
 JULIE AND STEVE SCHENKEL  
 DONNA AND LOU GRABOWSKY  
 GORDON AND CHRIS RAMSDEN  
 FAMILY TRUST  
 EQUIPMENT DEPOT  
 JERGILES ARTWALLS  
 KBA DESIGN

## \$10,000 - \$24,999

FRANKLIN FAMILY, L.P.  
 G. SCOTT WILLIFORD  
 CHARLES AND JAN PRUITT  
 JOHN AND RUSTY JAGGERS  
 RIC AND DEBBIE SCRIPPS  
 FARIS CHILDREN'S TRUST  
 HORCHOW FAMILY CHARITABLE TRUST  
 POLLOCK FOUNDATION  
 LIGHTNER SAMS FOUNDATION  
 NATIONAL NETWORK SERVICES  
 WESTEX CONTRACTORS  
 MALIN - INTEGRATED  
 HANDLING SOLUTIONS  
 HALSELL FOUNDATION  
 MARILYN AND ROBERT POPE  
 FURNITURE CONSULTANTS INC  
 ALBERTSONS LLC

TOM THUMB FOOD & PHARMACY  
 TUTOR ELECTRIC

## \$25,000 - \$49,999

RUTH AND RAY HEMMIG  
 PAM AND JOHN BECKERT  
 CITIGROUP  
 CLUBCORP  
 HOLMES MURPHY TEXAS  
 MARILYN AUGUR FAMILY FOUNDATION  
 THE GIL AND DODY WEAVER  
 FOUNDATION, INC.  
 STEPHAN PYLES RESTAURANT  
 YOUNG FOUNDATION  
 BRIDGET AND TOM BLACK  
 FRANK M. AND REVEREND LINDA S. ROBY  
 RICK ANDREW FAMILY FOUNDATION  
 LESLIE AND DAVID LAWSON  
 LIZ MINYARD  
 CAPITAL ONE  
 DLA PIPER US LLP  
 DSC TRUCK SERVICES

## \$50,000 - \$99,999

JAY AND RUTH PACK FAMILY FOUNDATION  
 COMERICA BANK  
 MARC A. SPARKS  
 ANONYMOUS  
 AT&T FOUNDATION  
 HOGLUND FOUNDATION  
 STURGIS TRUST

AGUIRRE CORPORATION  
 MARLA AND GARY CROCKETT  
 ANN JACOBUS FOLZ  
 PATTI AND BILL ALCORN  
 THE AMEND GROUP  
 KROGER FOOD STORES  
 DALLAS FOUNDATION  
 THE M.B. AND EDNA ZALE FOUNDATION

## \$100,000+

AMBASSADOR KATHRYN HALL/HALL  
 FINANCIAL GROUP  
 H-E-B CENTRAL MARKET  
 MICHAELS STORES, INC.  
 WILLIAM R. CHABABA TRUST  
 COLLINS FAMILY FOUNDATION  
 WESTCOTT FOUNDATION  
 COMMUNITIES FOUNDATION OF TEXAS  
 DAVID M. CROWLEY FOUNDATION  
 THE KING FOUNDATION  
 VIN AND CAREN PROTHRO FOUNDATION  
 WILSON BARNES GENERAL CONTRACTOR  
 LOUISE GARTNER  
 CONSTANTIN FOUNDATION  
 ANONYMOUS  
 THE PEROT FOUNDATION  
 HILLCREST FOUNDATION  
 HOBLITZELLE  
 MEADOWS FOUNDATION  
 MABEE FOUNDATION

# 2007 BOARD OF DIRECTORS

## NTFB FOUNDERS

AMBASSADOR KATHRYN HALL - HALL WINES (PROPRIETOR)  
 LIZ MINYARD - COMMUNITY VOLUNTEER

## EXECUTIVE COMMITTEE

G. SCOTT WILLIFORD, DELOITTE & TOUCHE (PRESIDENT)  
 LARRY LAVINE, TURTLE CREEK RESTAURANTS (PAST PRESIDENT)  
 FRANK ROBY, HOLMES MURPHY TEXAS (PRESIDENT ELECT)  
 JAN LANGBEIN, GENESIS WOMAN'S SHELTER (SECRETARY)  
 DAVID FRANKLIN, FRANKLIN INVESTMENTS (TREASURER)  
 STEVE SCHENKEL, SCHEPPS DAIRY  
 CYNTHIA WENBAN, LOCKHEED MARTIN

## MEMBERS AT LARGE

F. LANE CARDWELL, JR., COMMUNITY VOLUNTEER  
 BAINE BROOKS, TWOROWS RESTAURANT  
 STEVE CHASE - KPMG  
 MICHAEL COX, CENTRAL MARKET/HEB  
 W. LEE COLEMAN, JR., STAUBACH CO.  
 ROSLYN FITCH, U.T. SOUTHWESTERN MEDICAL CENTER  
 GARY HUDDLESTON, KROGER FOOD STORES

THOMAS HUFFHINES, SYSCO FOOD SERVICE OF DALLAS, L.P.  
 MELANIE JONES, SOUTHWEST AIRLINES  
 JAY PACK, PACK FAMILY FOUNDATION  
 R. BRUCE PENMAN, FARMERS FRUIT & VEGETABLE  
 KYLE SHIDLER, CAPITAL ONE AUTO FINANCE  
 DEBRA TIPPETT, CARDINAL COMPANY  
 JENNIFER VROMAN, ALBERTSONS  
 CONNIE YATES, TOM THUMB  
 CAROLE YOUNG, CAROLE S. YOUNG & ASSOCIATES  
 JESS HAY, HCB ENTERPRISES INC.  
 TOM BLACK, BLACK, MANN & GRAHAM, LLP  
 KAREN LUKIN, WHOLE FOODS MARKET  
 MICHAEL E. SANTA MARIA, DLA PIPER RUDNICK  
 GRAY CARY, US LLP-GENERAL COUNCIL

## PRESIDENT'S COUNCIL

WILLIAM J. ALCORN, JC PENNY  
 SANDI BAILEY, COMMUNITY VOLUNTEER  
 ANGELA BARRETT, THE BARRETT FOUNDATION  
 BARBARA BUZZELL, THE BUZZELL COMPANY  
 JANET EICKMEYER, COMMUNITY VOLUNTEER

PATRICK ESQUERRE, BRAINSTREAM  
 TRACY EVERS, GREATER DALLAS RESTAURANT ASSOCIATION  
 SHARAN GOLDSTEIN, NATIONAL COUNCIL OF JEWISH WOMEN  
 LOUIS J. GRABOWSKY, GRANT THORNTON, LLP  
 LARRY JAMES, CENTRAL DALLAS MINISTRIES  
 MATRICE ELLIS-KIRK, HEIDRICK & STRUGGLES  
 LUCIAN M. LABARBA, AMERICAN FOOD SERVICE  
 NORMAN LYONS, TEXAS RANGERS BASEBALL CLUB  
 CAROLYN MENTESANA, KIMBERLY-CLARK CORPORATION  
 JIMMY WESTCOTT, CRYSTAL CHARITY BALL  
 ALI ZOUBI, TEXAS CHEFS ASSOCIATION

## LIFE BOARD MEMBERS

MICHAEL E. SANTA MARIA, GENERAL COUNCIL  
 JOHN BECKERT, CLUBCORP  
 JERRY ELLIS, COMMUNITY VOLUNTEER  
 LOUISE GARTNER, COMMUNITY VOLUNTEER  
 BETTE PEROT, PEROT FOUNDATION  
 TERESE PHILLIPS, CLUBCORP USA, INC.  
 STEPHAN PYLES, COMMUNITY VOLUNTEER

# OUR IMPACT

## DONATED FOOD SOURCES (IN POUNDS)

America's Second Harvest Donors .....	10,116,444
USDA Commodities .....	8,919,578
Local Food Donors .....	8,129,721
Food Purchase Program .....	3,849,384
Charitable Produce Center .....	2,468,845
Dallas Hunger Link & Community Kitchen .....	475,839
<b>Total Food Received .....</b>	<b>33,959,811</b>
<b>Total Food Distributed .....</b>	<b>32,150,370</b>

## FAMILIES AND INDIVIDUALS SERVED

Families .....	633,912
Individuals .....	2,080,530

## MEALS SERVED THROUGH ON-SITE FEEDING PROGRAMS

Breakfast .....	1,244,053
Lunch .....	1,625,471
Dinner .....	1,179,761
Snacks .....	1,562,178
<b>Total Meals Served .....</b>	<b>5,611,463</b>
Volunteer Hours .....	50,440

## The North Texas Food Bank: *Then and Now*

One of the first programs launched at the Food Bank was the Dallas Hunger Link. Established in 1988 for the purpose of recovering surplus prepared food from local restaurants and distributing it to Food Bank Member Agencies, this innovative program has grown to be one of the Food Bank's most important sources of donated food.

In its first year, Hunger Link received an average of 2,000 pounds of food per month from only 8 participating donors – a yearly total of around 24,000 pounds of food. But in fiscal year 2007, the program collected and distributed more than 475,000 pounds of food from 50 hotels, restaurants and other food service kitchens.

*I take a dim view of most of the programs companies create to develop their people. The real development I've seen of people in organizations, especially in big ones, comes from their being volunteers in a nonprofit organization – where you have responsibility, you see results, and you quickly learn what your values are. There is no better way to understand your strengths and discover where you belong than to volunteer in a nonprofit. That is probably the great opportunity for the social sector – and especially in its relationship to business.*

*We talk today of the social responsibilities of business. I hope we will soon begin to talk about the nonprofit organization as the great social opportunity for business. It is the opportunity for business to develop managers far more effectively than any company or university can. It is one of the unique benefits that the social sector can offer – to provide a place where the knowledge worker can actually discover who he or she is and can actually learn to manage him- or herself.*

**Peter Drucker**  
Leader to Leader, #16, Spring 2000

# OUR PROGRAMS

## The North Texas Food Bank: *Then and Now*

In Texas, 1 in 4 children live in food insecure households – meaning they don't have access to the resources they need to stay full and focused in the classroom. That's more than 1.4 million children who aren't getting enough to eat on a daily basis.

In the Food Bank's early years, hunger was primarily viewed as an adult issue. But over the past ten years, a variety of programs have emerged to specifically combat the very real problem of childhood hunger. In 1997, the first Summer Feeding program was introduced, providing 47,000 summer meals to hungry children in the absence of free school lunches. The following year, thanks to a generous grant from Capital One, our first five Kids Cafes opened their doors to serve after-school meals and snacks. And in 2004, Food 4 Kids was born, keeping hundreds of children from going hungry on the weekends with backpacks of nutritious food.

**CHARITABLE PRODUCE CENTER** Founded in 1994 with Louise Gartner's vision, the Charitable Produce Center was designed to transform the large amount of waste in the fresh produce market into a source of nourishment for hungry North Texans. The Food Bank extended this concept in 1999 with a grant from Kraft Foods, Inc., by developing the Rural Produce Initiative to give fresh produce to Member Agencies outside of Dallas County each week. In fiscal year 2007, the program provided more than 3.3 million pounds of produce to North Texas counties.

**COMMODITIES SUPPLEMENTAL FOOD PROGRAM** In 2000, the North Texas Food Bank became the first Commodities Supplemental Food Program (also known locally as People and Nutrition, or PAN) distributor in Texas. The program provides surplus USDA commodities for Dallas County residents who meet certain requirements, such as being 60 years old or older, a child under six not receiving aid from WIC (Women, Infants and Children Program) or a pregnant or postpartum woman not receiving assistance from WIC. Each month, 7,309 participants receive an estimated 25 pounds of surplus USDA commodities at 108 PAN distribution sites in Dallas County. PAN is a partnership of the U.S. Department of Agriculture, Texas Department of Human Services, Catholic Charities of Dallas and the North Texas Food Bank.

**COMMUNITY KITCHEN** The Community Kitchen began as a North Texas Food Bank pilot program in early 2000. The mission of the Kitchen is to offer Food Bank Member Agencies nutritious, fully prepared frozen meals to heat and serve to the hungry while providing culinary job skills training to disadvantaged individuals with an interest in a food service career. Construction of a new 3,000 square foot kitchen at the Food Bank was completed in February 2002. The kitchen provided an average of 10,000 meals weekly in a variety of formats which are then distributed to 60 Member Agencies, including 10 shelters, 28 Kids Cafes and 30 Food Pantries. Up to 30 students, primarily from the Texas Second Chance Program in partnership with Dawson State Jail, received food service training each year while helping to prepare meals.

**FOOD FOR FAMILIES** Food For Families is a cooperative effort between the North Texas Food Bank and more than 30 Member Agencies. Clients of the participating Agencies are pre-qualified and are issued a voucher for specific food distribution. Clients meet Agency volunteers at a specific parking lot at a certain time. A drive-through line is organized and Agency volunteers give food directly to clients from Food Bank trucks. In fiscal year 2007, more than 1.5 million pounds of food were distributed to more than 16,000 families and 69,000 individuals.

**FOOD 4 KIDS** Elementary school children on the free and reduced-price school meal program often face hunger when these meals are not available on weekends. The Food 4 Kids program helps to solve this problem by providing backpacks full of nonperishable, kid-friendly food for these chronically hungry children to take home on Friday afternoons. The program has grown exponentially from 15 participating elementary schools last year to 97 schools in fiscal year 2007. Approximately 2,500 children in the Dallas area received a backpack full of food each weekend during the school year.

**HUNGER LINK PREPARED FOODS** The Dallas Hunger Link collects surplus prepared perishable food from 50 donor hotels, restaurants, cafeterias and other food service kitchens. That food is then frozen in disposable aluminum steam table pans provided by the Food Bank. Specially trained Hunger Link drivers then pick up the food in refrigerated Hunger Link trucks and distribute it to on-site meal programs throughout Dallas. In fiscal year 2007, the Hunger Link program collected more than 475,839 pounds of food.

**KIDS CAFE** The North Texas Food Bank's Kids Cafe program began in 1998 as a way to provide nutritious after-school meals to children who may not have enough to eat when they go home from school. The Food Bank currently operates 28 Kids Cafe sites with generous funding from Capital One. More than 200,000 meals were served last year to children in Dallas and Denton counties.

**MAIN PROGRAM** The Main Program of the North Texas Food Bank gathers donations of both perishable and nonperishable food as well as nonfood items. These items are then distributed to North Texas area food pantries, soup kitchens, homeless shelters and other programs for those in need. In fiscal year 2007, the Food Bank's Main Program distributed items to Member Agencies' food pantries, serving 540,402 families. Area homeless shelters, day-care centers, soup kitchens and other facilities provided 5,049,583 on-site meals and snacks to the hungry in our community.

**NUTRITION EDUCATION/OPERATION FRONTLINE** Since 1996, the North Texas Food Bank has partnered with Share Our Strength, a national anti-hunger, anti-poverty organization to offer Operation Frontline (OFL). Through direct outreach to clients at Member Agencies, Operation Frontline promotes short and long-term solutions to hunger by providing individuals, parents and children with the skills they need to make healthy, economical food choices. Culinary professionals, nutritionists and food enthusiasts volunteered more than 700 hours of their time to teach low-income participants the basics of healthy cooking, nutrition, food budgeting and food safety. More than 200 participants were served through 16 six-week classes, and 1,806 adults and children were served through 32 workshops. In total, 3,903 participants received nutrition education through Operation Front Line classes, People and Nutrition (PAN), Kids Cafe, various other workshops and family events.

**TEXAS SECOND CHANCE** In 1997 the North Texas Food Bank formed a collaborative partnership with the Texas Department of Criminal Justice. Texas Second Chance allows selected prison confinees to volunteer at the Food Bank up to four days a week. As volunteer laborers, they receive job skills training in computer operations, receptionist work, warehousing and food service. This training vastly improves their ability to successfully reintegrate into the community. Last year participants in the Texas Second Chance program provided more than 17,000 hours of community service for the Food Bank.





*Years of Caring*

4500 S. Cockrell Hill Rd.  
Dallas, TX 75236-2028

P: 214.330.1396

F: 214.331.4104

**ntfb.org**



*Imagine...A World Without Hunger*